2-647127-7 ✔ ACTIVE

MTA | MTA 156

TE Internal #: 2-647127-7

MTA 156, Rectangular Power Connectors, Header, Plug, Wire-to-Board, 7 Position, 3.96mm [.156in] Centerline, Printed Circuit Board, UL 94V-0

View on TE.com >

Connectors > Power Connectors > Rectangular Power > Rectangular Power Connectors


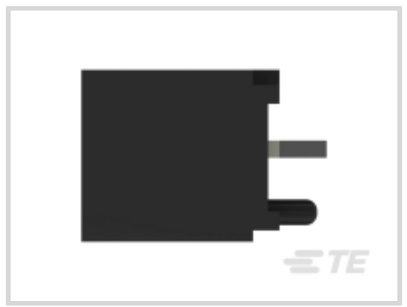

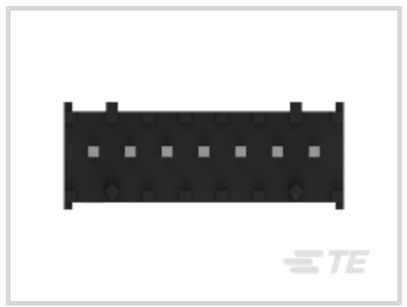


Rectangular Power Connector Type: **Header**

Connector & Housing Type: **Plug**

Connector System: **Wire-to-Board**

Number of Positions: **7**

Centerline (Pitch): **3.96 mm [.156 in]**

Features

Product Type Features

Header Type	Shrouded
Rectangular Power Connector Type	Header
Connector & Housing Type	Plug
Connector System	Wire-to-Board
Sealable	No
Connector & Contact Terminates To	Printed Circuit Board

Configuration Features

Number of Positions	7
PCB Mount Orientation	Vertical
Number of Power Positions	7
Number of Signal Positions	0
Number of Rows	1

Electrical Characteristics

Operating Voltage	600 VAC

Body Features

Connector Profile	Standard

Contact Features

Contact Termination Area Plating Finish	Matte
Contact Layout	Inline
Contact Underplating Material	Nickel
Contact Base Material	Copper Alloy
Contact Current Rating (Max)	7 A
Contact Retention Within Housing	Without
Contact Type	Pin, Tab
PCB Contact Termination Area Plating Material	Tin
Contact Mating Area Plating Material	Tin
Contact Mating Area Plating Material Thickness	3.81 – 8.89 µm[150 – 350 µin]
Underplate Material Thickness	1.27 µm[50 µin]
Contact Mating Area Plating Material Finish	Matte
Contact Termination Area Plating Thickness	1 µm[39.37 µin]

Termination Features

Termination Post & Tail Length	3.02 mm[.119 in]
Termination Method to Printed Circuit Board	Through Hole - Solder

Mechanical Attachment

PCB Mount Alignment Type	Peg
Strain Relief	Without
Mating Alignment Type	Polarization
Mating Alignment	With
PCB Mount Alignment	With
Panel Mount Feature	Without
PCB Mount Retention	With
PCB Mount Retention Type	Tab
Connector Mounting Type	Board Mount
Mating Retention	With
Mating Retention Type	Latch Detent

Housing Features

Centerline (Pitch)	3.96 mm[.156 in]
Housing Color	Black
Housing Material	Thermoplastic Polyester - GF

Dimensions

PCB Thickness (Recommended)	1.57 mm[.062 in]
Height	13.34 mm[.525 in]
Mating Post Length	7.62 mm[.3 in]
Length	30.12 mm[1.186 in]

Usage Conditions

Operating Temperature Range	-55 – 105 °C[-67 – 221 °F]

Operation/Application

Circuit Application	Power

Industry Standards

CSA Rating	Certified
UL Flammability Rating	UL 94V-0
Glow Wire Rating	Standard Part - Not Glow Wire
Agency/Standard Number	E28476
Agency/Standard	CSA, UL
UL Rating	Recognized
CSA File Number	LR7189

Packaging Features

Packaging Method	Package
Packaging Quantity	1

Other

For Use With	MTA .156 Connector Assembly

Product Compliance

For compliance documentation, visit the product page on TE.com>

EU RoHS Directive 2011/65/EU	Compliant
EU ELV Directive 2000/53/EC	Compliant
China RoHS 2 Directive MIIT Order No 32, 2016	No Restricted Materials Above Threshold
EU REACH Regulation (EC) No. 1907/2006	

	Current ECHA Candidate List: JAN 2021 (211) Candidate List Declared Against: JAN 2021 (211) Does not contain REACH SVHC
Halogen Content	Not Low Halogen - contains Br or Cl > 900 ppm.
Solder Process Capability	Wave solder capable to 240°C

Product Compliance Disclaimer

This information is provided based on reasonable inquiry of our suppliers and represents our current actual knowledge based on the information they provided. This information is subject to change. The part numbers that TE has identified as EU RoHS compliant have a maximum concentration of 0.1% by weight in homogenous materials for lead, hexavalent chromium, mercury, PBB, PBDE, DBP, BBP, DEHP, DIBP, and 0.01% for cadmium, or qualify for an exemption to these limits as defined in the Annexes of Directive 2011/65/EU (RoHS2). Finished electrical and electronic equipment products will be CE marked as required by Directive 2011/65/EU. Components may not be CE marked. Additionally, the part numbers that TE has identified as EU ELV compliant have a maximum concentration of 0.1% by weight in homogenous materials for lead, hexavalent chromium, and mercury, and 0.01% for cadmium, or qualify for an exemption to these limits as defined in the Annexes of Directive 2000/53/EC (ELV). Regarding the REACH Regulation, the information TE provides on SVHC in articles for this part number is based on the latest European Chemicals Agency (ECHA) 'Guidance on requirements for substances in articles' posted at this URL: https://echa.europa.eu/guidance-documents/guidance-on-reach

Compatible Parts



TE Part # 3-640429-7
07P MTA156 CONN ASSY 24AWG WHT

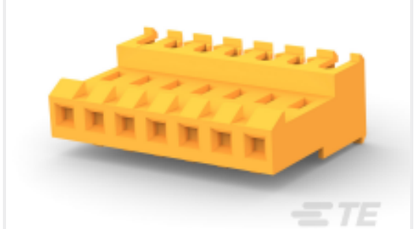

TE Part # 3-640599-7
07P MTA156 CONN ASSY 18AWG ORA



TE Part # 3-640428-7
07P MTA156 CONN ASSY 22AWG RED

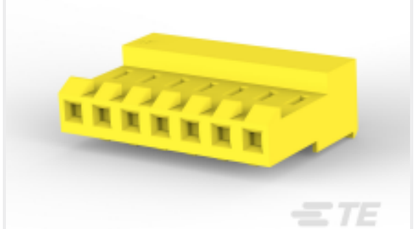

TE Part # 3-640427-7
07P MTA156 CONN ASSY 20AWG YEL



TE Part # 3-643819-7
07P MTA156 CONN ASSY 22AWG RED

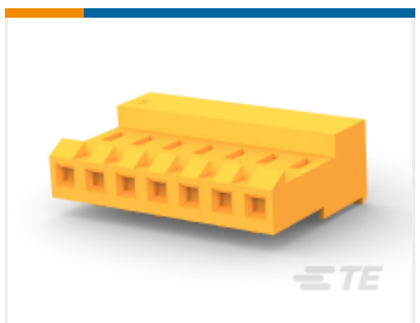

TE Part # 3-640426-7
07P MTA156 CONN ASSY 18AWG ORA



TE Part # 640551-7
07P MTA156 COVER

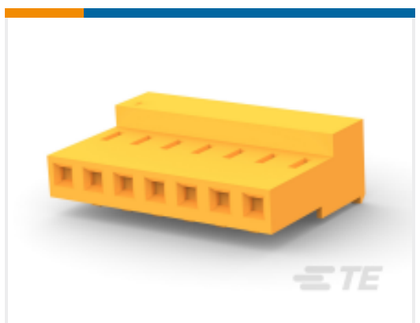

TE Part # 3-640431-7
07P MTA156 CONN ASSY 18AWG ORA

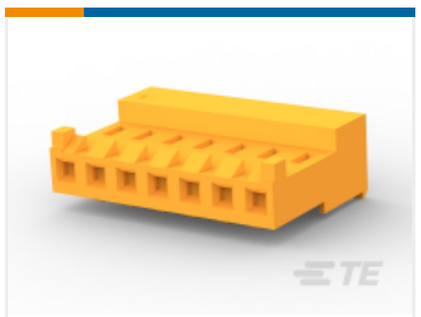

TE Part # 3-643817-7
07P MTA156 CONN ASSY 18AWG ORA

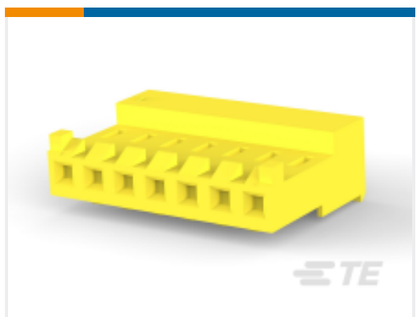

TE Part # 3-643818-7
07P MTA156 CONN ASSY 20AWG YEL



TE Part # 643067-7
07P MTA156 MOLDED COVER



TE Part # 643071-7
07P MTA156 FD-THRU COVER



TE Part # 3-640601-7
07P MTA156 CONN ASSY 22AWG LF

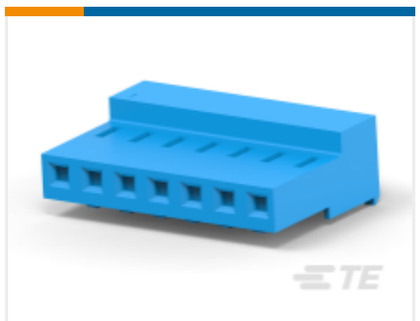

TE Part # 3-640435-7
07P MTA156 CONN ASSY 26AWG LF

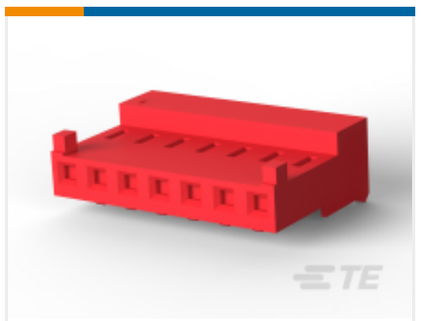

TE Part # 3-644463-7
07P MTA156 CONN ASSY 22AWG RED



TE Part # CAT-103156-WBHSM
3.96mm Wire-to-board housing: receptacle, with mating alignment, SL 156

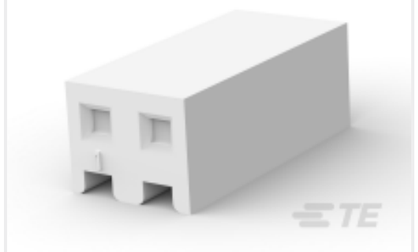

TE Part # CAT-103156-RECHS
3.96mm Rectangular connector housing: 1 row, Nylon, SL 156

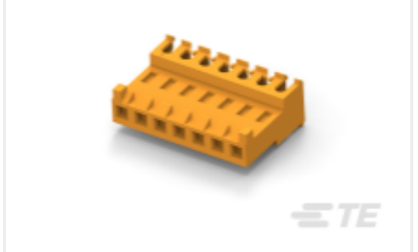

TE Part # 3-644465-7
07P MTA156 CONN ASSY 18AWG ORA

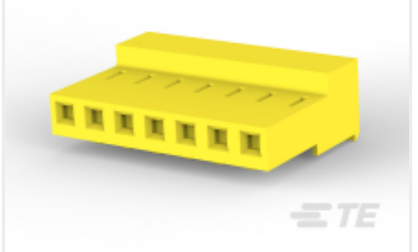

TE Part # 3-640432-7
07P MTA156 CONN ASSY 20AWG YEL

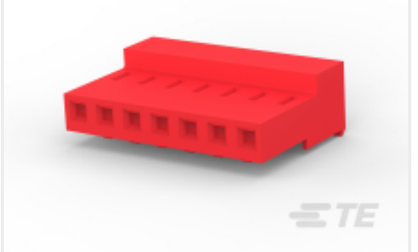

TE Part # 3-640433-7
07P MTA156 CONN ASSY 22AWG RED

Also in the Series | MTA 156



Insertion & Extraction Tools(1)

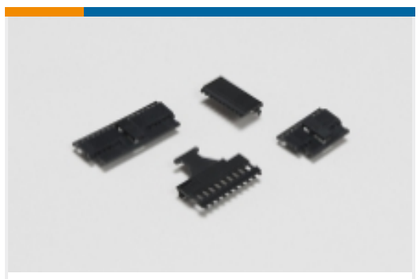

PCB Connector Covers(92)



PCB Connector Keying(2)



PCB Connector Mounting(1)

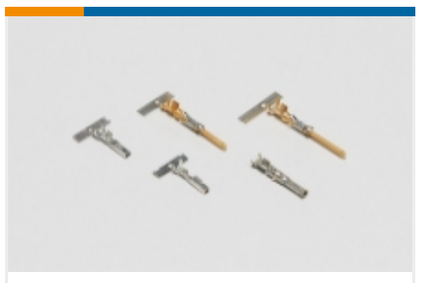

Power Contacts(3)



Rectangular Caps & Covers(1)



Rectangular Power Connectors(748)

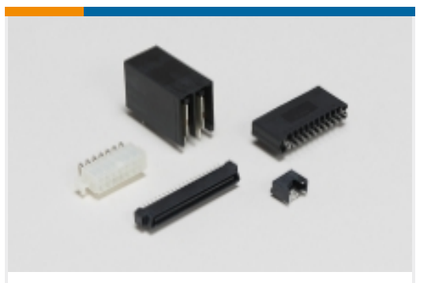

Standard Rectangular Connectors (1309)



Wire-to-Board Connector Contacts(12)



Wire-to-Board Headers & Receptacles (729)

Customers Also Bought



TE Part #1-6609031-2

CORCOM R SERIES SINGLE PHASE FILTERS



TE Part #1-1623781-0

Wirewound Resistor: Vertical Mount



TE Part #1617155-2

MGAP-26W = MGA .100 GRID RELAY

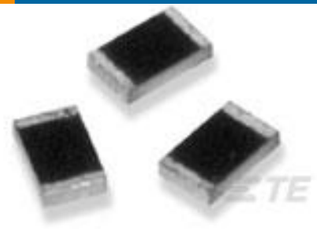

TE Part #6-1625865-5

RP 2A 7R50 0.1% 15PPM 1K RL

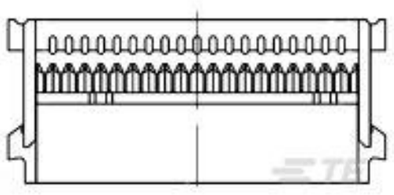

TE Part #1-1658526-0

609-1601MLF FEM SCKT,LEAD FREE

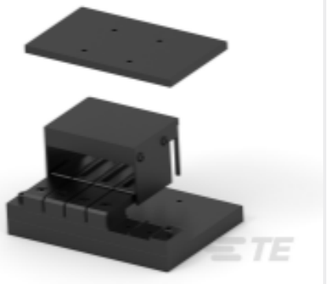

TE Part #1-2215056-4

ASSY, EXTRACT TL, QSFP28 1X4



TE Part #2-2170747-1

CAGE ASSY, 1X4, QSFP28, SPRING, HS, LP



TE Part #1-1618002-6

EV200H2ANA=RELAY, SPST-NO W /AUX

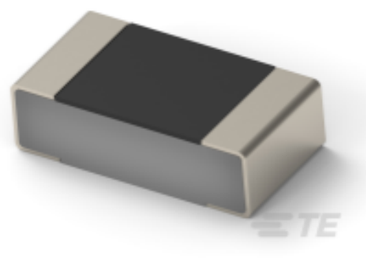

TE Part #1-1879808-9

RP 1J 511R 0.1% 15PPM 1K RL



TE Part #1-2176377-3

RQ 0805 178K 0.1% 10PPM 1K RL

Documents

Product Drawings

07P MTA156 SHRD HDR ASSY LF

English

CAD Files

3D PDF

3D

Customer View Model

ENG_CVM_CVM_2-647127-7_C.2d_dxf.zip

English

Customer View Model

ENG_CVM_CVM_2-647127-7_C.3d_igs.zip

English

Customer View Model

ENG_CVM_CVM_2-647127-7_C.3d_stp.zip

English

By downloading the CAD file I accept and agree to the Terms and Conditions of use.

Datasheets & Catalog Pages

MTA, CST-100 II, SL-156 and AMP Economy Power (EP) Connectors

English

Product Specifications

Product Specification

English