4-1123722-5 ✔ ACTIVE

Economy Power

TE Internal #: 4-1123722-5

TE Internal Description: 3.96 EP PLUG HSG 5P(RED)

View on TE.com >

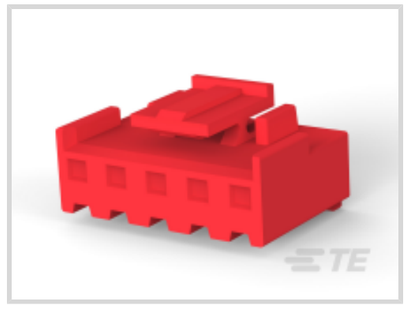



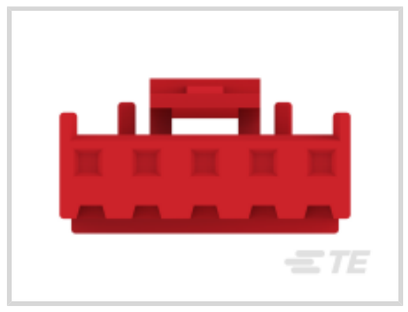

Product Compliance

For compliance documentation, visit the product page on TE.com>

EU RoHS Directive 2011/65/EU	Compliant
EU ELV Directive 2000/53/EC	Compliant
China RoHS 2 Directive MIIT Order No 32, 2016	No Restricted Materials Above Threshold
EU REACH Regulation (EC) No. 1907/2006	Current ECHA Candidate List: JAN 2021 (211) Candidate List Declared Against: JAN 2021 (211) Does not contain REACH SVHC
Halogen Content	Low Halogen - Br, Cl, F, I < 900 ppm per homogenous material. Also BFR/CFR/PVC Free
Solder Process Capability	Not applicable for solder process capability

Product Compliance Disclaimer

This information is provided based on reasonable inquiry of our suppliers and represents our current actual knowledge based on the information they provided. This information is subject to change. The part numbers that TE has identified as EU RoHS compliant have a maximum concentration of 0.1% by weight in homogenous materials for lead, hexavalent chromium, mercury, PBB, PBDE, DBP, BBP, DEHP, DIBP, and 0.01% for cadmium, or qualify for an exemption to these limits as defined in the Annexes of Directive 2011/65/EU (RoHS2). Finished electrical and electronic equipment products will be CE marked as required by Directive 2011/65/EU. Components may not be CE marked. Additionally, the part numbers that TE has identified as EU ELV compliant have a maximum concentration of 0.1% by weight in homogenous materials for lead, hexavalent chromium, and mercury, and 0.01% for cadmium, or qualify for an exemption to these limits as defined in the Annexes of Directive 2000/53/EC (ELV). Regarding the REACH Regulation, the information TE provides on SVHC in articles for this part number is based on the latest European Chemicals Agency (ECHA) 'Guidance on requirements for substances in articles' posted at this URL: https://echa.europa.eu/guidance-documents/guidance-on-reach

Compatible Parts

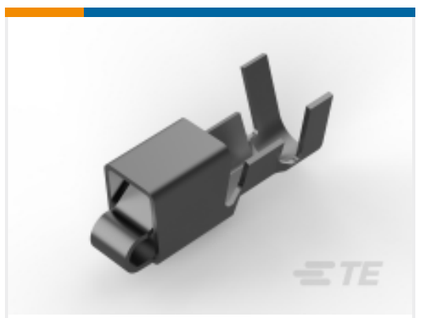

TE Part # 1318912-1
EP CONN LP REC

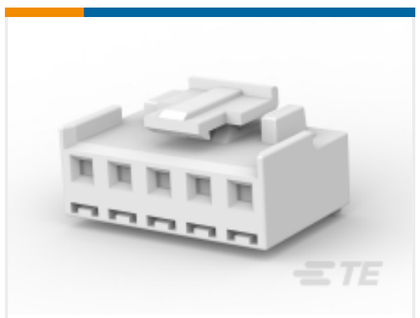

TE Part # 1744416-5
5 POS EP II HSG, GLOW WIRE

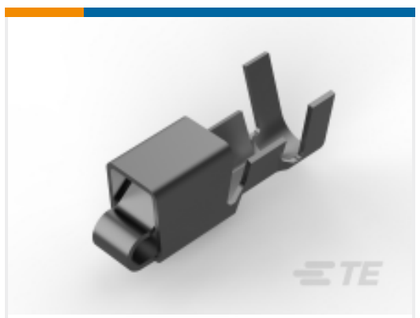

TE Part # 1123721-2
ECONOMY POWER CONN REC CONT



TE Part # 4-1123723-5
3.96 EP HDR ASSY 5P(RED)



TE Part # 7-1123722-5
3.96 EP PLUG HSG 5P(NATURAL)



TE Part # 1-1123724-5
3.96EP HDR ASSY 5(9)P NATURAL



TE Part # 1123721-1
EP CONN. REC CONTACT



TE Part # 1-1318301-5
3.96EP HDR ASSY 5(9)P NAT/TUBE



TE Part # 1-1473059-5
3.96 EP CONN. HDR ASSY 5/7P(W/O4, 6)



TE Part # 1-1565036-5
EP CONN HDR ASSY 5/8P SPECIAL



TE Part # 1744495-5
05P EP-II HOUSING, GREEN



TE Part # 2-1123724-5
3.96EP HDR ASSY 5(9)P YELLOW



TE Part # 2-1565036-5
EP CONN HDR ASSY 3.96/7.92MM P



TE Part # 3-1123724-5
3.96EP HDR ASSY 5(9)P BLUE

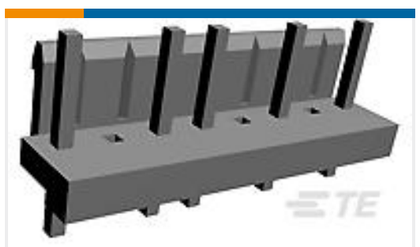

TE Part # 3-1565036-5
EP CONN.HDR ASSY 5/8P SPECIAL (NO.2,5,7



TE Part # 4-1123724-5
3.96EP HDR ASSY 5(9)P RED

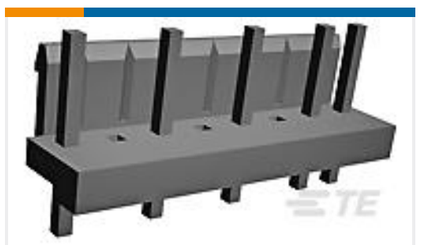

TE Part # 4-1565036-5
EP CONN.HDR ASSY 5/8P NATURAL (NO.2,4,6



TE Part # 5-1123724-5
3.96EP HDR ASSY 5(9)P BLACK

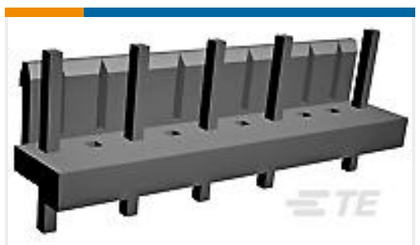

TE Part # 5-1565036-5
EP CONN HDR ASSY 3.96/7.92MM P

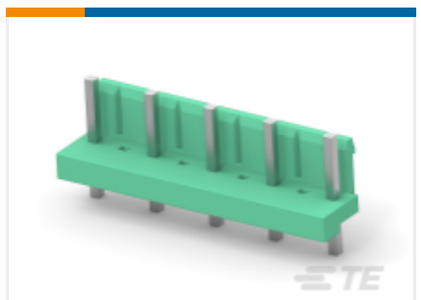

TE Part # 6-1123724-5
3.96EP HDR ASSY 5(9)P GREEN

Also in the Series | Economy Power



Connector Contacts(1)



Insertion & Extraction Tools(1)

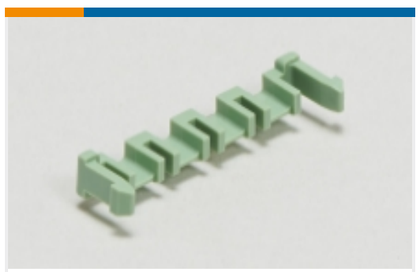

PCB Latches, Locks & Retainers(2)

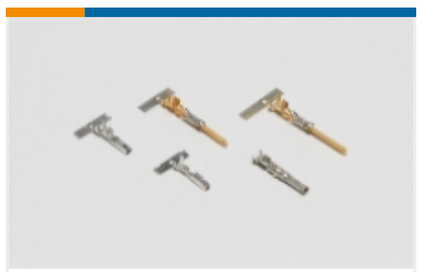

Power Contacts(5)



Rectangular Connector Housings(1)



Rectangular Power Connectors(260)



Wire-to-Board Connector Assemblies & Housings(41)



Wire-to-Board Connector Contacts(6)

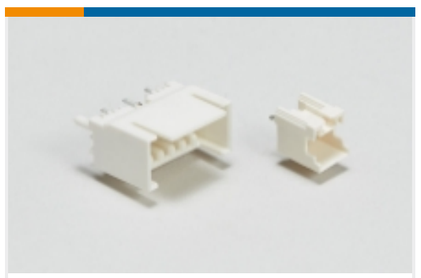

Wire-to-Board Headers & Receptacles (162)

Customers Also Bought



TE Part #1376391-1

STD Temp Power Key Plug



TE Part #1376396-1

Power Key TPA

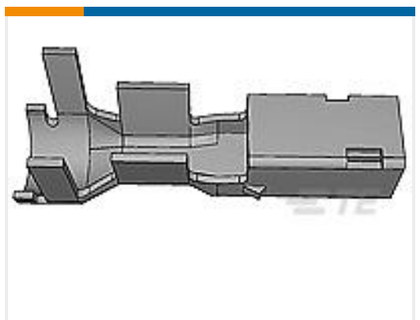

TE Part #1376347-1

5MM POWER KEY CONN REC CONT L



TE Part #1-521253-2

FASTON PL 250 HOUSING REC RED NYLON 66/6



TE Part #794538-1

09P UMNL CAP HSG 150C BLK

TE Part #1-176282-5

AMP UNIVERSAL POWER CAP 2P GREEN

Documents

Product Drawings

3.96 EP PLUG HSG 5P(RED)

English

CAD Files

3D PDF

3D

Customer View Model

ENG_CVM_CVM_4-1123722-5_M.2d_dxf.zip

English

Customer View Model

ENG_CVM_CVM_4-1123722-5_M.3d_igs.zip

English

Customer View Model

ENG_CVM_CVM_4-1123722-5_M.3d_stp.zip

English

By downloading the CAD file I accept and agree to the Terms and Conditions of use.

Datasheets & Catalog Pages

1-1773885-9 Economy Power Connectors

English

Product Specifications

ECONOMY POWER(EP) CONNECTOR(BRASS)

English

ECONOMY POWER(EP) CONNECTOR(BRASS)

Japanese

ECONOMY POWER(EP) CONNECTOR(BRASS)

Japanese

Product Environmental Compliance

TE Material Declaration

English

Instruction Sheets

Instruction Sheet (non U.S.)

Japanese

Economy Power (EP) Connector

Japanese

Agency Approvals

UL Report

English