1-1969543-2 ✔ ACTIVE

Economy Power 2.5

TE Internal #: 1-1969543-2

TE Internal Description: ASSY, HDR, VERT, BOSSED, DUAL ROW, EP2.5

View on TE.com >

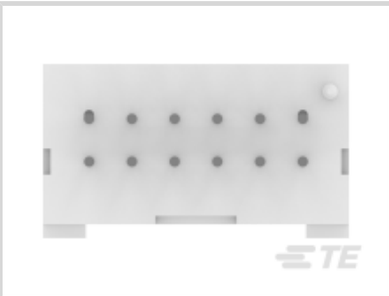
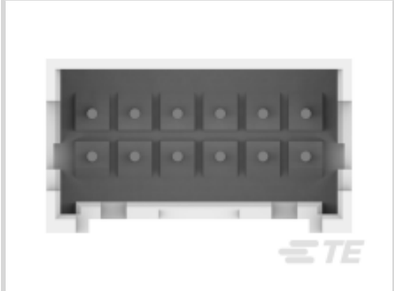

Product Compliance

For compliance documentation, visit the product page on TE.com>

EU RoHS Directive 2011/65/EU	Compliant
EU ELV Directive 2000/53/EC	Compliant
China RoHS 2 Directive MIIT Order No 32, 2016	No Restricted Materials Above Threshold
EU REACH Regulation (EC) No. 1907/2006	Current ECHA Candidate List: JAN 2021 (211) Candidate List Declared Against: JAN 2021 (211) Does not contain REACH SVHC
Halogen Content	Low Halogen - Br, Cl, F, I < 900 ppm per homogenous material. Also BFR/CFR/PVC Free
Solder Process Capability	Wave solder capable to 265°C

Product Compliance Disclaimer

This information is provided based on reasonable inquiry of our suppliers and represents our current actual knowledge based on the information they provided. This information is subject to change. The part numbers that TE has identified as EU RoHS compliant have a maximum concentration of 0.1% by weight in homogenous materials for lead, hexavalent chromium, mercury, PBB, PBDE, DBP, BBP, DEHP, DIBP, and 0.01% for cadmium, or qualify for an exemption to these limits as defined in the Annexes of Directive 2011/65/EU (RoHS2). Finished electrical and electronic equipment products will be CE marked as required by Directive 2011/65/EU. Components may not be CE marked. Additionally, the part numbers that TE has identified as EU ELV compliant have a maximum concentration of 0.1% by weight in homogenous materials for lead, hexavalent chromium, and mercury, and 0.01% for cadmium, or qualify for an exemption to these limits as defined in the Annexes of Directive 2000/53/EC (ELV). Regarding the REACH Regulation, the information TE provides on SVHC in articles for this part number is based on the latest European Chemicals Agency (ECHA) 'Guidance on requirements for substances in articles' posted at this URL: https://echa.europa.eu/guidance-documents/guidance-on-reach

Also in the Series | Economy Power 2.5

Insertion & Extraction Tools(1)

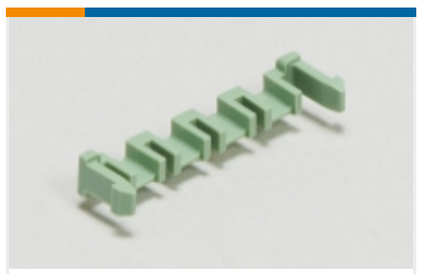

PCB Latches, Locks & Retainers(49)

Rectangular Power Connectors(43)

Wire-to-Board Connector Assemblies & Housings(216)

Wire-to-Board Connector Contacts(6)

Wire-to-Board Headers & Receptacles (209)

Customers Also Bought

TE Part #1415898-5
PCB Power Relay: 16 Amp, Inrush

TE Part #826632-3
3P AMPMODU II PIN HDR.

TE Part #1735265-8
1MM FPC HORZ.BOTTOM CONT. ASSY 8P (Au)

TE Part #1-1879338-2
CPF 0603 34K8 1% 50PPM 1K RL

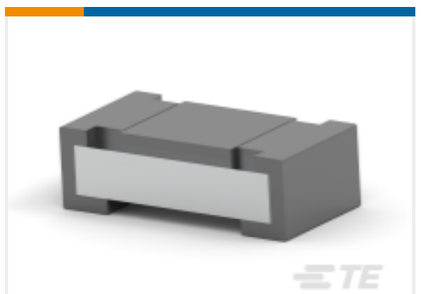

TE Part #1-2176057-6
Thick Film Resistor: Current Sense

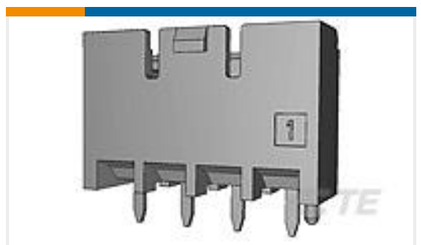

TE Part #1376385-1
5mm B-T-W Conn. 6P HDR ASSEMBL

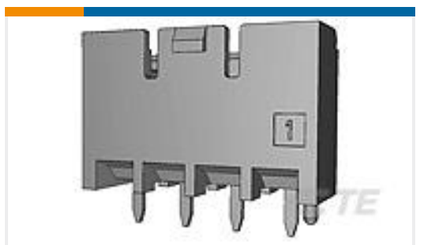

TE Part #1376384-1
5mm B-T-W Conn. 4P HDR ASSEMBL

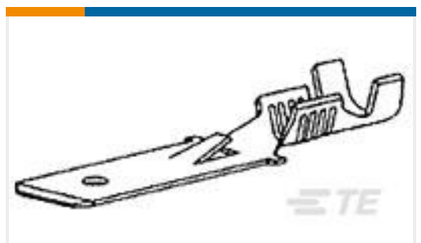

TE Part #160923-2
FF 110 TAB 24-20 AWG .016 PTPB

TE Part #1-1969543-4
ASSY, HDR, VERT, BOSSED, DUAL ROW, EP2.5

TE Part #1474674-1
FSP-26AB-4 SPECIAL

Documents

Product Drawings

ASSY, HDR, VERT, BOSSED, DUAL ROW, EP2.5

English

CAD Files

3D PDF

3D

Customer View Model

ENG_CVM_CVM_1-1969543-2_B.2d_dxf.zip

English

Customer View Model

ENG_CVM_CVM_1-1969543-2_B.3d_igs.zip

English

Customer View Model

ENG_CVM_CVM_1-1969543-2_B.3d_stp.zip

English

By downloading the CAD file I accept and agree to the Terms and Conditions of use.

Datasheets & Catalog Pages

7-1773461-6_EP2.5_Connector_Series

English

Product Specifications

Application Specification

English

Product Environmental Compliance

TE Material Declaration

English

Instruction Sheets

Instruction Sheet (U.S.)

English

Agency Approvals

VDE Certificate

English