293009-1 ✔ ACTIVE

RAST | RAST 5 IDC Connectors

TE Internal #: 293009-1

RAST 5 IDC Connectors, Housing, Plug, Wire-to-Wire, 4 Position, 5mm [.197in] Centerline, 1 Row, Natural Housing Color, Wire & Cable, Power & Signal

View on TE.com >

Connectors > PCB Connectors > Wire-to-Board Connectors > Wire-to-Board Connector Assemblies & Housings

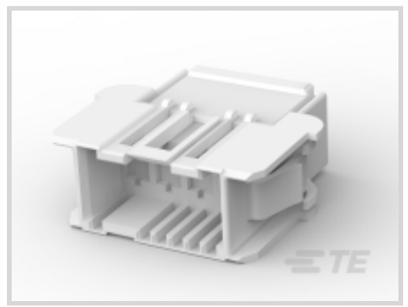



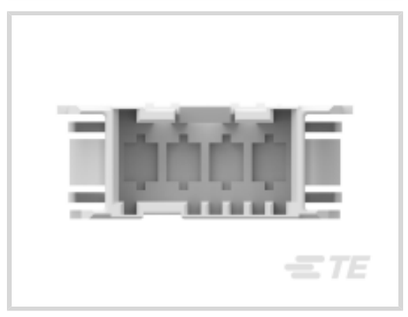

Connector Product Type: **Housing**

Connector & Housing Type: **Plug**

Connector System: **Wire-to-Wire**

Number of Positions: **4**

Centerline (Pitch): **5 mm [.197 in]**

Features

Product Type Features

Connector Product Type	Housing
Connector & Housing Type	Plug
Connector System	Wire-to-Wire
Sealable	No
Connector & Contact Terminates To	Wire & Cable

Configuration Features

Number of Positions	4
Number of Rows	1

Mechanical Attachment

Panel Mount Feature	With
Panel Mount Feature Type	Latches
Mating Retention	Without
Connector Mounting Type	Panel Mount

Housing Features

Centerline (Pitch)	5 mm[.197 in]
Housing Color	Natural

Usage Conditions

Operating Temperature Range	-25 – 105 °C[-13 – 221 °F]

Operation/Application

Circuit Application	Power & Signal

Product Compliance

For compliance documentation, visit the product page on TE.com>

EU RoHS Directive 2011/65/EU	Compliant
EU ELV Directive 2000/53/EC	Compliant
China RoHS 2 Directive MIIT Order No 32, 2016	No Restricted Materials Above Threshold
EU REACH Regulation (EC) No. 1907/2006	Current ECHA Candidate List: JAN 2021 (211) Candidate List Declared Against: JAN 2021 (211) Does not contain REACH SVHC
Halogen Content	Not Low Halogen - contains Br or Cl > 900 ppm.
Solder Process Capability	Not applicable for solder process capability

Product Compliance Disclaimer

This information is provided based on reasonable inquiry of our suppliers and represents our current actual knowledge based on the information they provided. This information is subject to change. The part numbers that TE has identified as EU RoHS compliant have a maximum concentration of 0.1% by weight in homogenous materials for lead, hexavalent chromium, mercury, PBB, PBDE, DBP, BBP, DEHP, DIBP, and 0.01% for cadmium, or qualify for an exemption to these limits as defined in the Annexes of Directive 2011/65/EU (RoHS2). Finished electrical and electronic equipment products will be CE marked as required by Directive 2011/65/EU. Components may not be CE marked. Additionally, the part numbers that TE has identified as EU ELV compliant have a maximum concentration of 0.1% by weight in homogenous materials for lead, hexavalent chromium, and mercury, and 0.01% for cadmium, or qualify for an exemption to these limits as defined in the Annexes of Directive 2000/53/EC (ELV). Regarding the REACH Regulation, the information TE provides on SVHC in articles for this part number is based on the latest European Chemicals Agency (ECHA) 'Guidance on requirements for substances in articles' posted at this URL: https://echa.europa.eu/guidance-documents/guidance-on-reach

Compatible Parts



TE Part # 293008-1
3 POS. FASTIN-FASTON CONN. TAB HOUSING R



TE Part # 1241967-8
FASTIN FASTON TAB HOUSING 8P



TE Part # 1241857-5
5 POS FASTIN/ON HOUSING PANEL MOUNT

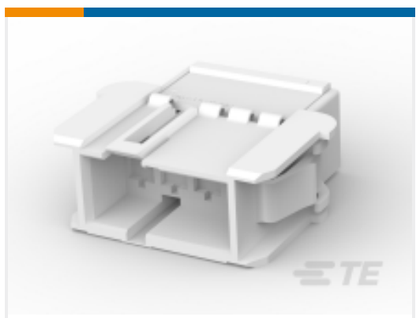

TE Part # 9-927742-4
4POS FASTIN FASTON HOUSING



TE Part # 5-1241967-8
FASTIN FASTON TAB HOUSING 8P



TE Part # 293044-1
7 POS. FASTIN-FASTON* TAB HOUSING, RAST5



TE Part # 293014-1
7 POS. FASTIN FASTON TAB HSG

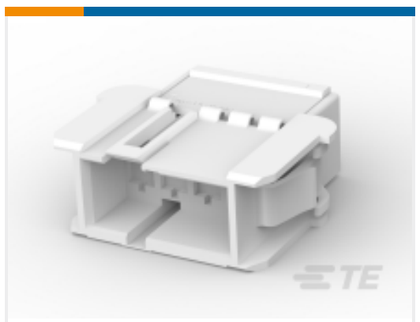

TE Part # 927742-4
4 POS FASTIN/ON HOUSING PANEL MOUNT



TE Part # 1-1241968-5
FASTIN FASTON HOUSING 10P

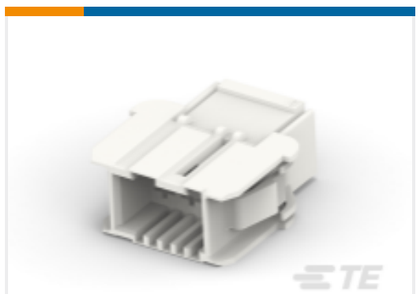

TE Part # 1-293008-1
3 POS. FASTIN-FASTON CONN. TAB HOUSING R



TE Part # 293008-5
3 POS. FASTIN-FASTON CONN. TAB HOUSING R



TE Part # 293010-4
5 POS. FASTIN-FASTON CONN. TAB HOUSING R



TE Part # 1-928230-2
2 POS FASTIN/ON HOUSING PANEL MOUNT

Also in the Series | RAST 5 IDC Connectors



Automotive Terminals(8)



Connector Contacts(12)



Crimp Terminal Housings(41)



Insertion & Extraction Tools(1)



Rectangular Connector Housings(1)

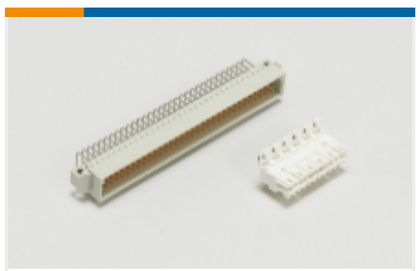

Standard Edge Connectors(36)



Standard Rectangular Connectors(138)



Wire-to-Board Connector Assemblies & Housings(214)



Wire-to-Board Connector Contacts(2)

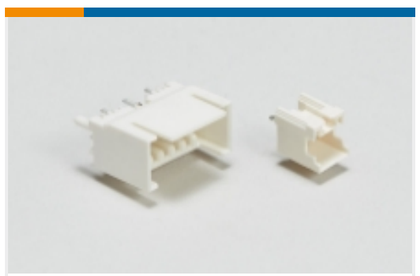

Wire-to-Board Headers & Receptacles (424)

Customers Also Bought



TE Part #179466-1
AMP POWER DBL LOCK CAP HSG 6P



TE Part #1969295-4
250 FASTON HSG.,REC.,2 POS, NATRUAL



TE Part #DTM06-12SB
DEUTSCH DTM HOUSINGS

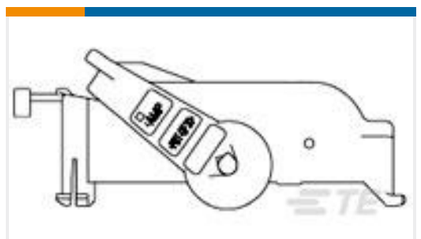

TE Part #1473247-1
MQS 81P LEVER(R) ASSY

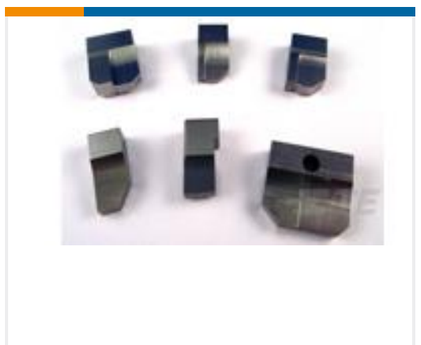

TE Part #1-853088-0
ANVIL



TE Part #1241980-8
SPECIAL STANDARD TIMER HOUSING 8POS



TE Part #171370-6
CLUSTER BLOCK HSG 66 0023

TE Part #1855118-1
U POD .187 STRAIGHT SAPR090F140F LM & G



TE Part #2029368-1
09P UMNL-II TW-N-LK-CAP FRONT

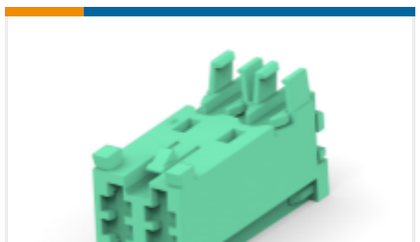

TE Part #1-2293382-2
AMP MONO-SHAPE TAB CONN 2P

Documents

Product Drawings

4 POS. FASTIN-FASTON CONN. TAB HOUSING R

English

CAD Files

3D PDF

3D

Customer View Model

ENG_CVM_CVM_293009-1_B_c-293009-1-b.2d_dxf.zip

English

Customer View Model

ENG_CVM_CVM_293009-1_B_c-293009-1-b.3d_igs.zip

English

Customer View Model

ENG_CVM_CVM_293009-1_B_c-293009-1-b.3d_stp.zip

English

By downloading the CAD file I accept and agree to the **Terms and Conditions** of use.

Datasheets & Catalog Pages

FASTIN_FASTON_Product_Line

English

Product Specifications

Product Specification

English

Product Environmental Compliance

TE Material Declaration

English

Agency Approvals

VDE Certificate

English