5216675-4 ✔ ACTIVE

TE Internal #: 5216675-4

TE Internal Description: HD SLIDE LATCH POST

View on TE.com >

Product Compliance

For compliance documentation, visit the product page on TE.com>

EU RoHS Directive 2011/65/EU	Compliant with Exemptions
EU ELV Directive 2000/53/EC	Compliant with Exemptions
China RoHS 2 Directive MIIT Order No 32, 2016	Restricted Materials Above Threshold
EU REACH Regulation (EC) No. 1907/2006	Current ECHA Candidate List: JAN 2021 (211) Candidate List Declared Against: JAN 2021 (211) SVHC > Threshold: Pb (.35% in Component Part) **Article Safe Usage Statements:** Do not eat, drink or smoke when using this product. Wash thoroughly after handling. Recycle if possible and dispose of the article by following all applicable governmental regulations relevant to your geographic location.
Halogen Content	Low Halogen - Br, Cl, F, I < 900 ppm per homogenous material. Also BFR/CFR/PVC Free
Solder Process Capability	Not applicable for solder process capability

Product Compliance Disclaimer

This information is provided based on reasonable inquiry of our suppliers and represents our current actual knowledge based on the information they provided. This information is subject to change. The part numbers that TE has identified as EU RoHS compliant have a maximum concentration of 0.1% by weight in homogenous materials for lead, hexavalent chromium, mercury, PBB, PBDE, DBP, BBP, DEHP, DIBP, and 0.01% for cadmium, or qualify for an exemption to these limits as defined in the Annexes of Directive 2011/65/EU (RoHS2). Finished electrical and electronic equipment products will be CE marked as required by Directive 2011/65/EU. Components may not be CE marked. Additionally, the part numbers that TE has identified as EU ELV compliant have a maximum concentration of 0.1% by weight in homogenous materials for lead, hexavalent chromium, and mercury, and 0.01% for cadmium, or qualify for an exemption to these limits as defined in the Annexes of Directive 2000/53/EC (ELV). Regarding the REACH Regulation, the information TE provides on SVHC in articles for this part number is based on the latest European Chemicals Agency (ECHA) 'Guidance on requirements for substances in articles' posted at this URL: https://echa.europa.eu/guidance-documents/guidance-on-reach

Customers Also Bought



TE Part #163082-1
TYPE III CONTACTS LP EMEA



TE Part #1761028-1
D-Sub Receptacle Assembly: Right Angle, 1.27mm

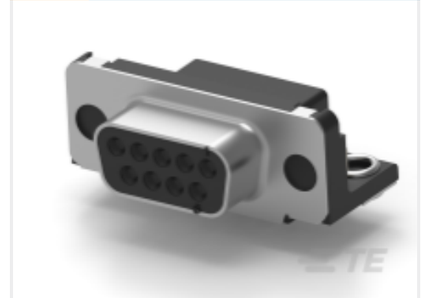

TE Part #2-106505-2
D-Sub Receptacle Assembly: Right Angle, Shell Size 1, 2.74mm



TE Part #170364-3
MINI UNIVERSAL M-N-L PIN LP

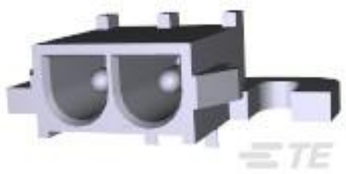

TE Part #1-350942-0
02P UMNL HDR ASSY R/A 94VO



TE Part #9-2176092-4
RP 2A 0.25W 7K68 0.1% 25PPM 1K RL



TE Part #1-2176350-7
CRGCQ 2512 470R 5%



TE Part #206061-1
CPC SERIES 1



TE Part #106066-2
SHLD MOD JACK LOW-PRO 8 POS



TE Part #1-770969-0
06P MINI UMNL R/A HDR ASSY SN

Documents

Product Drawings

HD SLIDE LATCH POST

English