640551-4 ✔ ACTIVE

MTA | MTA 156

TE Internal #: 640551-4

MTA 156, PCB Connector Covers, Cover, 4 Position, 3.96mm [.156in] Centerline, Polyester, Standard Product Profile, Dust Protection

View on TE.com >

Connectors > PCB Connectors > PCB Connector Accessories > Protection & Strain Relief > PCB Connector Covers

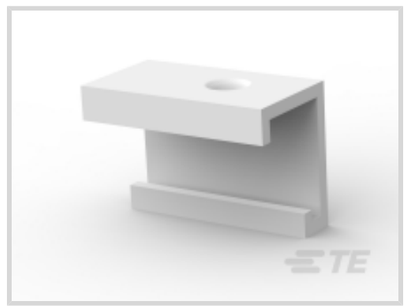





Protection & Strain Relief Accessory Type: **Cover**

Number of Positions: **4**

Centerline (Pitch): **3.96 mm [.156 in]**

Primary Product Material: **Polyester**

Product Profile: **Standard**

Features

Product Type Features

Protection & Strain Relief Accessory Type	Cover
Product Profile	Standard
Connector Cover Type	Dust Protection

Configuration Features

Number of Positions	4

Body Features

Primary Product Color	Natural
Primary Product Material	Polyester

Housing Features

Centerline (Pitch)	3.96 mm[.156 in]

Usage Conditions

Compatible With IDC Installation Type Connector	Closed End
Operating Temperature Range	-55 – 105 °C[-67 – 221 °F]

Industry Standards

UL Flammability Rating	UL 94V-0

Product Compliance

For compliance documentation, visit the product page on TE.com>

EU RoHS Directive 2011/65/EU	Compliant
EU ELV Directive 2000/53/EC	Compliant
China RoHS 2 Directive MIIT Order No 32, 2016	No Restricted Materials Above Threshold
EU REACH Regulation (EC) No. 1907/2006	Current ECHA Candidate List: JAN 2021 (211) Candidate List Declared Against: JAN 2021 (211) Does not contain REACH SVHC
Halogen Content	Not Low Halogen - contains Br or Cl > 900 ppm.
Solder Process Capability	Not applicable for solder process capability

Product Compliance Disclaimer

This information is provided based on reasonable inquiry of our suppliers and represents our current actual knowledge based on the information they provided. This information is subject to change. The part numbers that TE has identified as EU RoHS compliant have a maximum concentration of 0.1% by weight in homogenous materials for lead, hexavalent chromium, mercury, PBB, PBDE, DBP, BBP, DEHP, DIBP, and 0.01% for cadmium, or qualify for an exemption to these limits as defined in the Annexes of Directive 2011/65/EU (RoHS2). Finished electrical and electronic equipment products will be CE marked as required by Directive 2011/65/EU. Components may not be CE marked. Additionally, the part numbers that TE has identified as EU ELV compliant have a maximum concentration of 0.1% by weight in homogenous materials for lead, hexavalent chromium, and mercury, and 0.01% for cadmium, or qualify for an exemption to these limits as defined in the Annexes of Directive 2000/53/EC (ELV). Regarding the REACH Regulation, the information TE provides on SVHC in articles for this part number is based on the latest European Chemicals Agency (ECHA) 'Guidance on requirements for substances in articles' posted at this URL: https://echa.europa.eu/guidance-documents/guidance-on-reach

Compatible Parts



TE Part # CAT-103156-WBHSM
3.96mm Wire-to-board housing: receptacle, with mating alignment, SL 156



TE Part # CAT-103156-WBHSN
3.96mm Wire-to-board housing: receptacle, no mating alignment, SL 156

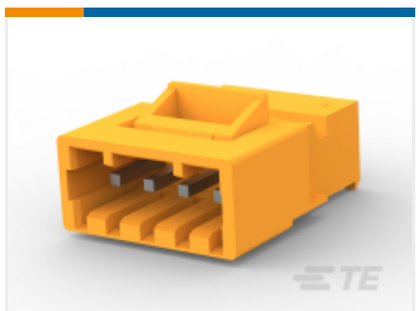

TE Part # 3-641435-4
04P MTA156 CONN ASSY ORNG



TE Part # 3-640433-4
04P MTA156 CONN ASSY 22AWG RED

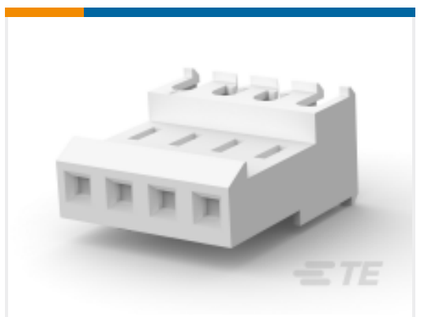

TE Part # 3-640602-4
04P MTA156 CONN ASSY 24AWG LF

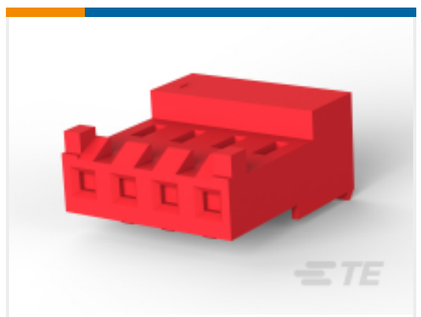

TE Part # 3-643819-4
04P MTA156 CONN ASSY 22AWG RED



TE Part # 3-644613-4
04P MTA156 HDR RA PO WO PEG LF

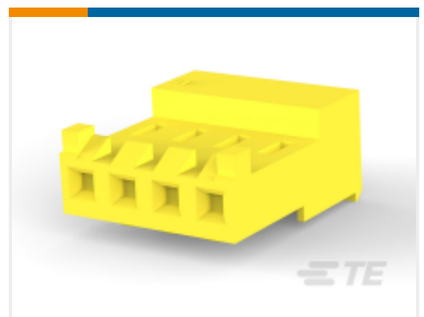

TE Part # 3-643818-4
04P MTA156 CONN ASSY 20AWG YEL



TE Part # 3-640429-4
04P MTA156 CONN ASSY 24AWG WHT

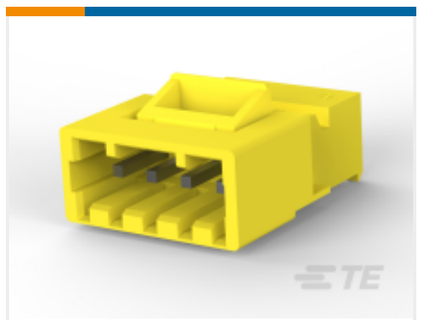

TE Part # 3-641436-4
04P MTA156 CONN ASSY LF



TE Part # 3-644754-4
04P MTA156 HDR ASSY SQ R/A F/L



TE Part # 3-640427-4
04P MTA156 CONN ASSY 20AWG YEL



TE Part # 640387-4
04P MTA156 HDR ASSY SQ R/A



TE Part # 3-644461-4
04P MTA156 CONN ASSY 18AWG LF



TE Part # 640389-4
04P MTA156 HDR ASSY SQ R/A F/L

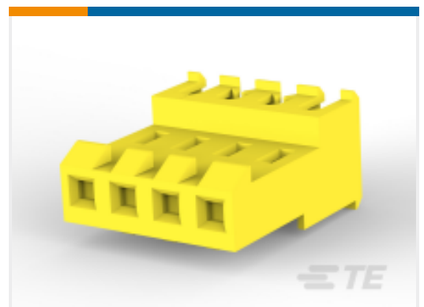

TE Part # 3-640600-4
04P MTA156 CONN ASSY 20AWG LF



TE Part # 3-640428-4
04P MTA156 CONN ASSY 22AWG RED



TE Part # 3-641437-4
04P MTA156 PSTD CONN ASSY RED



TE Part # 3-641208-4
04P MTA156 HDR ASSY FL ST 30AU



TE Part # 3-641209-4
04P MTA156 HDR ASSY FL ST LF

Also in the Series | MTA 156



Insertion & Extraction Tools(1)

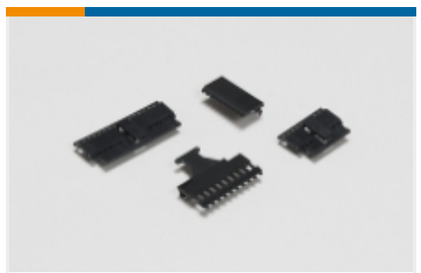

PCB Connector Covers(92)



PCB Connector Keying(2)



PCB Connector Mounting(1)

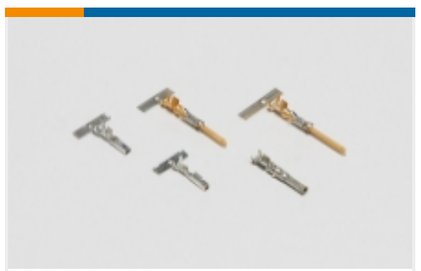

Power Contacts(3)



Rectangular Caps & Covers(1)



Rectangular Power Connectors(748)



Standard Rectangular Connectors (1309)



Wire-to-Board Connector Contacts(12)



Wire-to-Board Headers & Receptacles (729)

Customers Also Bought



TE Part #1658642-1
D-Sub Crimp: Plug, Signal, 9 Posn, Pin Size 20, Shell Size 1



TE Part #91572-1
CCII TYPE II REC 26-22 ASSY



TE Part #103653-4
05 MTE SHRD PIN HSG SR LATCH

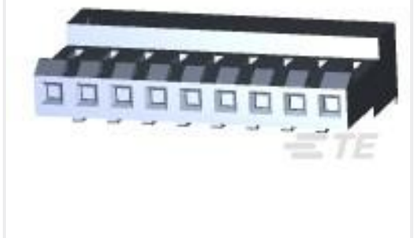

TE Part #3-640427-9
09P MTA156 CONN ASSY 20AWG YEL



TE Part #3-640427-4
04P MTA156 CONN ASSY 20AWG YEL



TE Part #3-640426-4
04P MTA156 CONN ASSY 18AWG ORA



TE Part #1-770248-0
UMNL II PIN SN/AUNI/BR LP



TE Part #3-1825138-1
A201TZQ04



TE Part #3-640426-9
09P MTA156 CONN ASSY 18AWG ORA

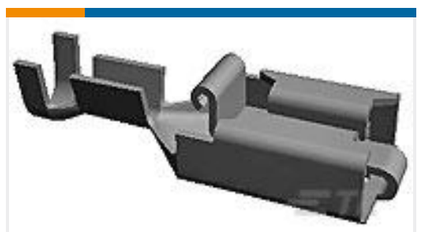

TE Part #154718-1
250 PL MKI REC. 18-14AWG BR

Documents

Product Drawings

04P MTA156 COVER

English

CAD Files

3D PDF

3D

Customer View Model

ENG_CVM_640551-4_L.3d_igs.zip

English

Customer View Model

ENG_CVM_640551-4_L.3d_stp.zip

English

Customer View Model

ENG_CVM_640551-4_L.2d_dxf.zip

English

3D PDF

English

Customer View Model

ENG_CVM_CVM_640551-4_G.2d_dxf.zip

English

Customer View Model

ENG_CVM_CVM_640551-4_G.3d_igs.zip

English

Customer View Model

ENG_CVM_CVM_640551-4_G.3d_stp.zip

English

By downloading the CAD file I accept and agree to the Terms and Conditions of use.

Datasheets & Catalog Pages

MTA, CST-100 II, SL-156 and AMP Economy Power (EP) Connectors

English

Product Specifications

Application Specification

English

MTA 156 Ribbon Cable Connector Assemblies (English And Spanish)

English

Application Specification

Japanese

MTA 156 Ribbon Cable Connector Assemblies (English And Spanish)

Japanese

Product Environmental Compliance

MD_640551-4_09192017027_dmtec

English

MD_640551-4_09192017027_dmtec

English