641216-8 SUPERSEDED

MTA 100

TE Internal #: 641216-8

TE Internal Description: 08P MTA100 HDR ASSY FL/RA 30AU

View on TE.com >

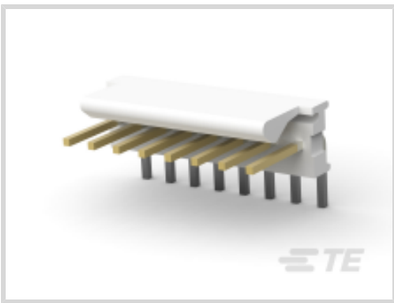

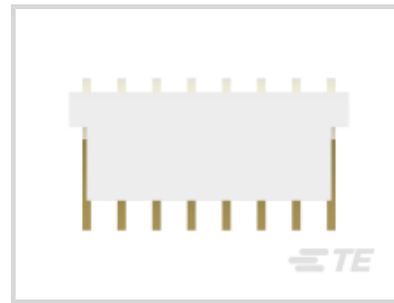

Product Compliance

For compliance documentation, visit the product page on TE.com>

EU RoHS Directive 2011/65/EU	Compliant
EU ELV Directive 2000/53/EC	Compliant
China RoHS 2 Directive MIIT Order No 32, 2016	No Restricted Materials Above Threshold
EU REACH Regulation (EC) No. 1907/2006	Current ECHA Candidate List: JAN 2021 (211) Candidate List Declared Against: JUN 2020 (209) SVHC > Threshold: Not Yet Reviewed
Halogen Content	Not Low Halogen - contains Br or Cl > 900 ppm.
Solder Process Capability	Not lead free process capable

Product Compliance Disclaimer

This information is provided based on reasonable inquiry of our suppliers and represents our current actual knowledge based on the information they provided. This information is subject to change. The part numbers that TE has identified as EU RoHS compliant have a maximum concentration of 0.1% by weight in homogenous materials for lead, hexavalent chromium, mercury, PBB, PBDE, DBP, BBP, DEHP, DIBP, and 0.01% for cadmium, or qualify for an exemption to these limits as defined in the Annexes of Directive 2011/65/EU (RoHS2). Finished electrical and electronic equipment products will be CE marked as required by Directive 2011/65/EU. Components may not be CE marked. Additionally, the part numbers that TE has identified as EU ELV compliant have a maximum concentration of 0.1% by weight in homogenous materials for lead, hexavalent chromium, and mercury, and 0.01% for cadmium, or qualify for an exemption to these limits as defined in the Annexes of Directive 2000/53/EC (ELV). Regarding the REACH Regulation, the information TE provides on SVHC in articles for this part number is based on the latest European Chemicals Agency (ECHA) 'Guidance on requirements for substances in articles' posted at this URL: https://echa.europa.eu/guidance-documents/guidance-on-reach

Also in the Series | MTA 100

Insertion & Extraction Tools(2)

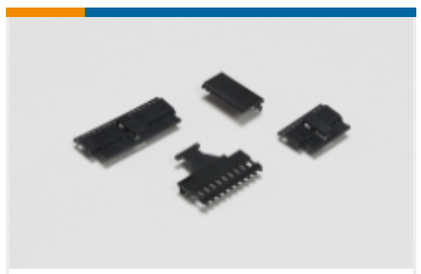

PCB Connector Covers(107)

PCB Connector Keying(1)

Standard Rectangular Connectors (1730)

Wire-to-Board Connector Contacts(18)

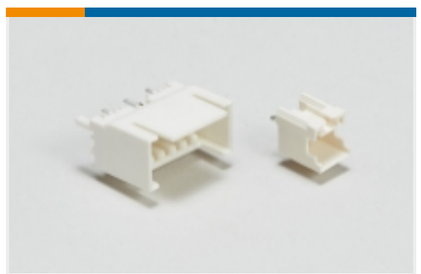

Wire-to-Board Headers & Receptacles (1182)

Customers Also Bought

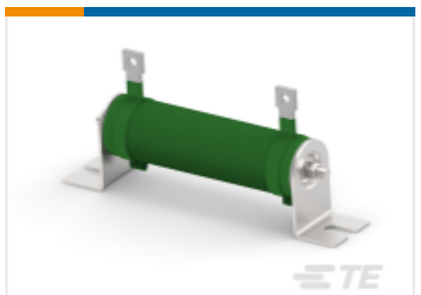

TE Part #3-1879453-1
Wirewound Resistor: Mineral, 2.5 Kw

TE Part #6-1879352-9
RR02 5% 220R AMMO

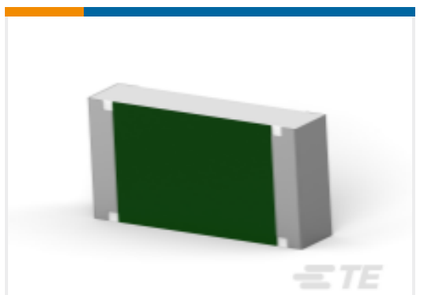

TE Part #9-2176397-4
3502 7K5 1%

TE Part #4-1879352-8
RR02 5% 30R AMMO

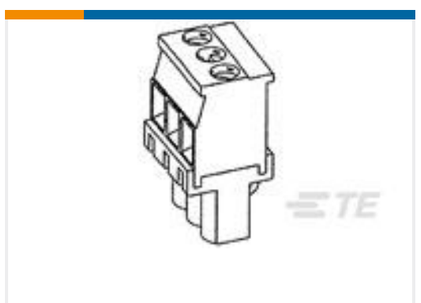

TE Part #1986371-3
Str Plug, 3.5mm, Green, LH, 3

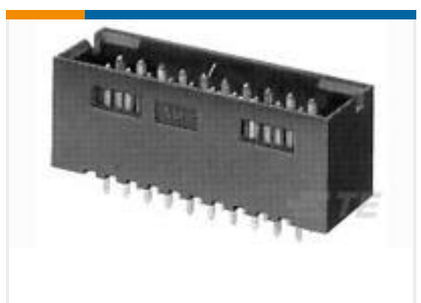

TE Part #6-102619-5
34 MODII HDR DRST SHRD .100CL

TE Part #2-1623795-3
Wirewound Resistor: Horizontal Mount

TE Part #YDTS24T21-35SNV001
Jam Nut: D38999, 21-35 Insert

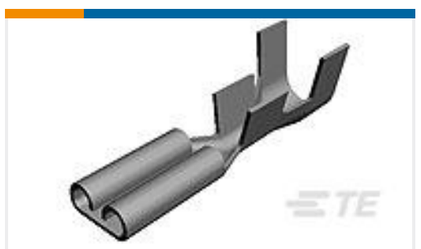

TE Part #42021
FASTON 250 (6.3MM) REC 16-12 AWG TPBR

TE Part #D369-R99-CS0
369 9 WAY REC, NO CONTACTS, SKT

Documents

CAD Files

3D PDF

3D

Customer View Model

ENG_CVM_CVM_641216-8_AC_c-641216-8-ac.2d_dxf.zip

English

Customer View Model

ENG_CVM_CVM_641216-8_AC_c-641216-8-ac.3d_igs.zip

English

Customer View Model

ENG_CVM_CVM_641216-8_AC_c-641216-8-ac.3d_stp.zip

English

By downloading the CAD file I accept and agree to the Terms and Conditions of use.

Datasheets & Catalog Pages

MTA, CST-100 II, SL-156 and AMP Economy Power (EP) Connectors

English

Agency Approvals

Agency Approval Document

English