530341-1 ✔ ACTIVE

AMP

TE Internal #: 530341-1

PCB Connector Keying, Keying Hardware, External Key

View on TE.com >

Connectors > PCB Connectors > PCB Connector Accessories > PCB Connector Keying



Connector Keying Accessory Type: **Keying Hardware**

Keying Hardware Type: **External Key**

Features

Product Type Features

Connector Keying Accessory Type	Keying Hardware

Body Features

Primary Product Material	Passivated Stainless Steel
Keying Hardware Type	External Key

Packaging Features

Packaging Method	Bag
Packaging Quantity	100

Product Compliance

For compliance documentation, visit the product page on TE.com>

EU RoHS Directive 2011/65/EU	Compliant
EU ELV Directive 2000/53/EC	Compliant
China RoHS 2 Directive MIIT Order No 32, 2016	No Restricted Materials Above Threshold
EU REACH Regulation (EC) No. 1907/2006	Current ECHA Candidate List: JAN 2021 (211) Candidate List Declared Against: JAN 2021 (211) Does not contain REACH SVHC
Halogen Content	Low Halogen - Br, Cl, F, I < 900 ppm per homogenous material. Also BFR/CFR/PVC Free
Solder Process Capability	Not applicable for solder process capability

Product Compliance Disclaimer

This information is provided based on reasonable inquiry of our suppliers and represents our current actual knowledge based on the information they provided. This information is subject to change. The part numbers that TE has identified as EU RoHS compliant have a maximum concentration of 0.1% by weight in homogenous materials for lead, hexavalent chromium, mercury, PBB, PBDE, DBP, BBP, DEHP, DIBP, and 0.01% for cadmium, or qualify for an exemption to these limits as defined in the Annexes of Directive 2011/65/EU (RoHS2). Finished electrical and electronic equipment products will be CE marked as required by Directive 2011/65/EU. Components may not be CE marked. Additionally, the part numbers that TE has identified as EU ELV compliant have a maximum concentration of 0.1% by weight in homogenous materials for lead, hexavalent chromium, and mercury, and 0.01% for cadmium, or qualify for an exemption to these limits as defined in the Annexes of Directive 2000/53/EC (ELV). Regarding the REACH Regulation, the information TE provides on SVHC in articles for this part number is based on the latest European Chemicals Agency (ECHA) 'Guidance on requirements for substances in articles' posted at this URL: https://echa.europa.eu/guidance-documents/guidance-on-reach

Customers Also Bought

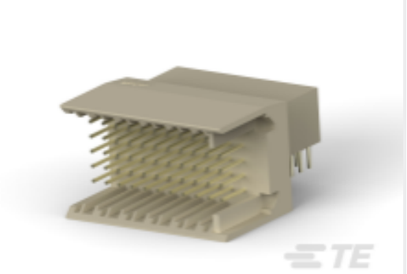

TE Part #106014-1
Hard Metric Backplane Male Connector: Right Angle, Coplanar, 2mm



TE Part #1-5499922-1
AMP-LATCH UNIVERSAL HEADERS

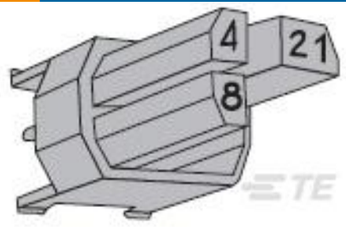

TE Part #100525-3
Z-PACK M.CODING KEY



TE Part #1053372-1
2062 8001 90,OSM JACK, QPL



TE Part #1-1617076-1
3SBH1139A2 = M39016/14-002M

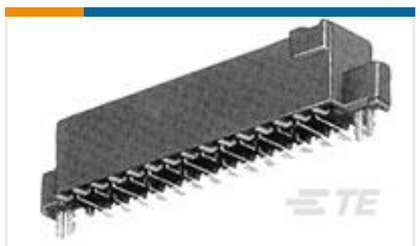

TE Part #104652-6
60 50/50 GRID DRST SFMNT RCPT

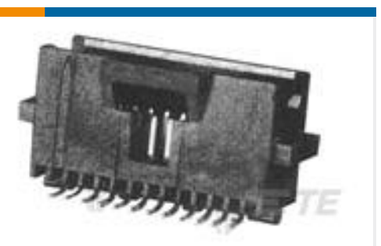

TE Part #104549-2
20 SYS50 SURFMNT HDR DRST SHRD



TE Part #YDTS26F17-35SNV001
Straight Plug: D38999, 17-35 Insert, Electroless Nickel Plating



TE Part #1218124-3
25 POS,ASSY,PLUG,LOW PROF,109

TE Part #1-1617036-5
HFW4A1201L03 = HFW4A RELAY

Documents

Product Drawings

BOX EST KEY PASSIVATED

English

CAD Files

Customer View Model

ENG_CVM_530341-1_G.3d_igs.zip

English

Customer View Model

ENG_CVM_530341-1_G.3d_stp.zip

English

Customer View Model

ENG_CVM_530341-1_G.2d_dxf.zip

English

3D PDF

English

By downloading the CAD file I accept and agree to the Terms and Conditions of use.

Datasheets & Catalog Pages

Products for Aerospace and Defense

English

Product Specifications

Application Specification

English

Product Environmental Compliance

TE Material Declaration

English

Instruction Sheets

Instruction Sheet (U.S.)

English