59804-1 ✔ ACTIVE

MTA | MTA 156

TE Internal #: 59804-1

MTA 156, Insertion & Extraction Tools, Contact Extraction, Contact-to-Wire

View on TE.com >

Application Tooling > Insertion & Extraction Tools



Insertion & Extraction Tool Type: **Contact Extraction**

Insertion & Extraction Tool Application: **Contact-to-Wire**

Features

Product Type Features

Insertion & Extraction Tool Type	Contact Extraction
Insertion & Extraction Tool Application	Contact-to-Wire

Product Compliance

For compliance documentation, visit the product page on TE.com>

EU RoHS Directive 2011/65/EU	Compliant
EU ELV Directive 2000/53/EC	Out of Scope
China RoHS 2 Directive MIIT Order No 32, 2016	No Restricted Materials Above Threshold
EU REACH Regulation (EC) No. 1907/2006	Current ECHA Candidate List: JAN 2021 (211) Candidate List Declared Against: JAN 2021 (211) Does not contain REACH SVHC
Halogen Content	Low Halogen - Br, Cl, F, I < 900 ppm per homogenous material. Also BFR/CFR/PVC Free
Solder Process Capability	Not applicable for solder process capability

Product Compliance Disclaimer

This information is provided based on reasonable inquiry of our suppliers and represents our current actual knowledge based on the information they provided. This information is subject to change. The part numbers that TE has identified as EU RoHS compliant have a maximum concentration of 0.1% by weight in homogenous materials for lead, hexavalent chromium, mercury, PBB, PBDE, DBP, BBP, DEHP, DIBP, and 0.01% for cadmium, or qualify for an exemption to these limits as defined in the Annexes of Directive 2011/65/EU (RoHS2). Finished electrical and electronic equipment products will be CE marked as required by Directive 2011/65/EU. Components may not be CE marked. Additionally, the part numbers that TE has identified as EU ELV compliant have a maximum concentration of 0.1% by weight in homogenous materials for lead, hexavalent chromium, and mercury, and 0.01% for cadmium, or qualify for an exemption to these limits as defined in the Annexes of Directive 2000/53/EC (ELV). Regarding the REACH Regulation, the information TE provides on SVHC in articles for this part number is based on the latest European Chemicals Agency (ECHA) 'Guidance on

requirements for substances in articles' posted at this URL: https://echa.europa.eu/guidance-documents/guidance-on-reach

Compatible Parts

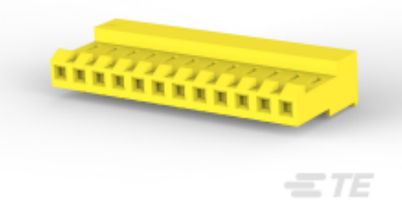

TE Part # 4-640427-2
12P MTA156 CONN ASSY 20AWG YEL

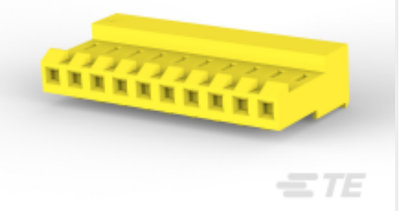

TE Part # 4-640427-0
10P MTA156 CONN ASSY 20AWG YEL

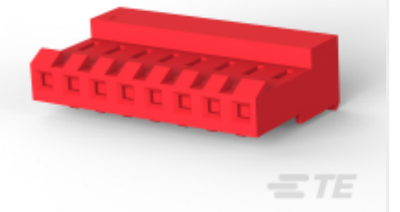

TE Part # 3-640428-8
08P MTA156 CONN ASSY 22AWG RED



TE Part # 3-640429-7
07P MTA156 CONN ASSY 24AWG WHT

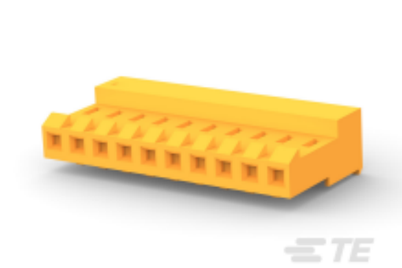

TE Part # 4-640426-0
10P MTA156 CONN ASSY 18AWG ORA

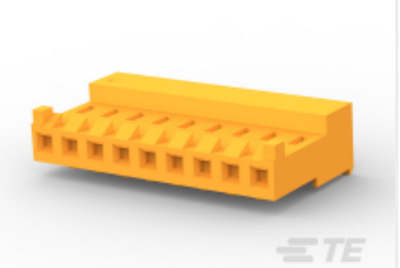

TE Part # 3-643817-9
09P MTA156 CONN ASSY 18AWG LF



TE Part # 4-643818-3
13P MTA156 CONN ASSY 20AWG YEL



TE Part # 3-640429-6
06P MTA156 CONN ASSY 24AWG WHT



TE Part # 4-640432-2
12P MTA156 CONN ASSY 20AWG YEL



TE Part # 3-644460-3
03P MTA156 CONN ASSY 18AWG ORA

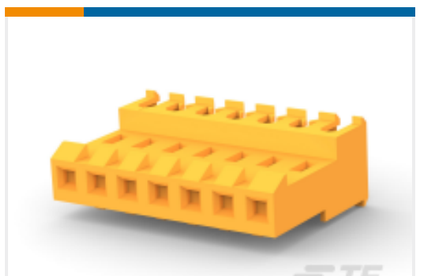

TE Part # 3-640599-7
07P MTA156 CONN ASSY 18AWG ORA



TE Part # 3-640428-7
07P MTA156 CONN ASSY 22AWG RED

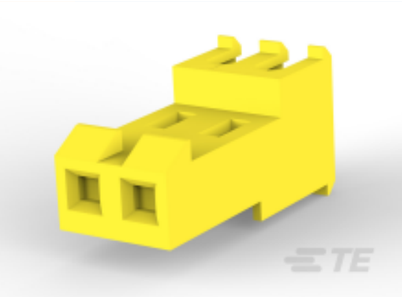

TE Part # 3-640600-2
02P MTA156 CONN ASSY 20AWG LF



TE Part # 3-641150-5
05P MTA156 ASSY 22AWG RED LF

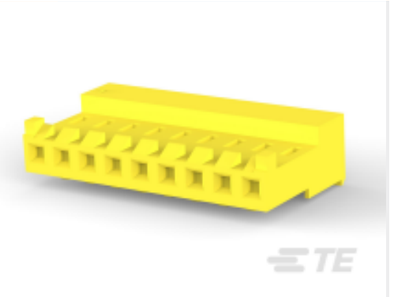

TE Part # 3-643818-9
09P MTA156 CONN ASSY 20AWG YEL

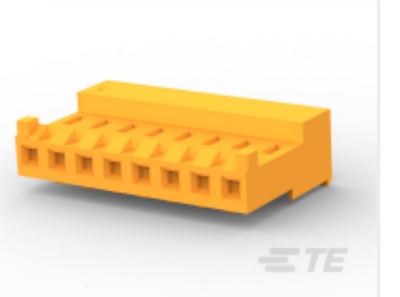

TE Part # 3-643817-8
08P MTA156 CONN ASSY 18AWG ORA

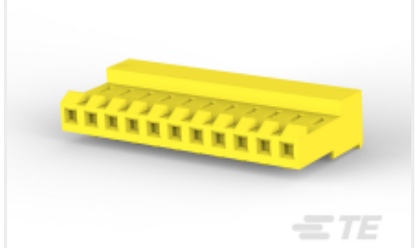

TE Part # 4-640427-1
11P MTA156 CONN ASSY 20AWG YEL

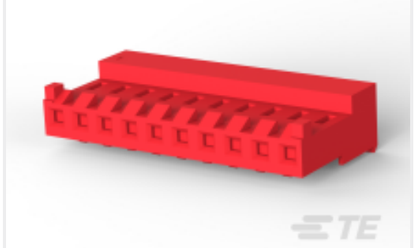

TE Part # 4-643819-0
10P MTA156 CONN ASSY 22AWG RED

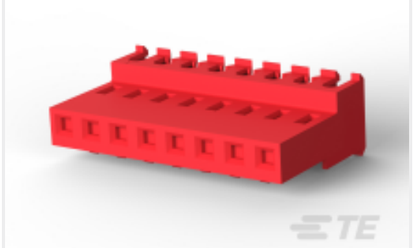

TE Part # 3-640606-8
08P MTA156 CONN ASSY 22AWG LF

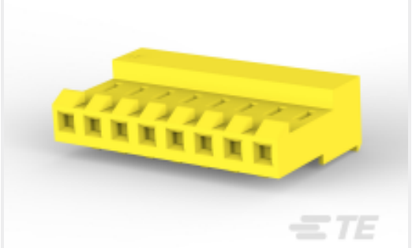

TE Part # 3-640427-8
08P MTA156 CONN ASSY 20AWG YEL

Also in the Series | MTA 156



Insertion & Extraction Tools(1)

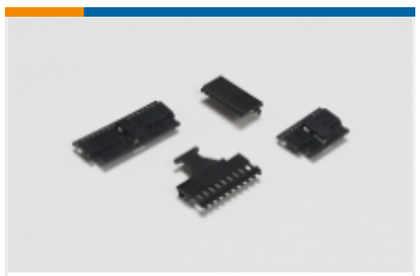

PCB Connector Covers(92)



PCB Connector Keying(2)



PCB Connector Mounting(1)

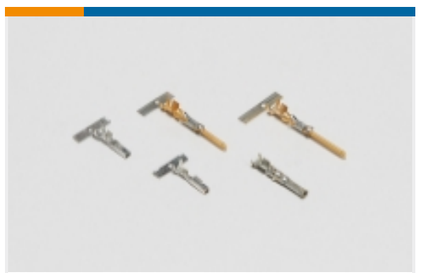

Power Contacts(3)



Rectangular Caps & Covers(1)



Rectangular Power Connectors(748)

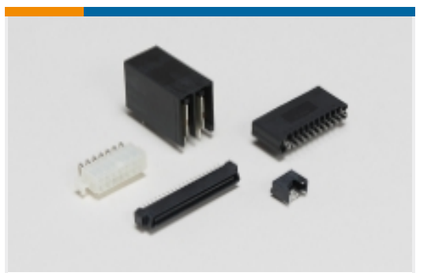

Standard Rectangular Connectors (1309)



Wire-to-Board Connector Contacts(12)

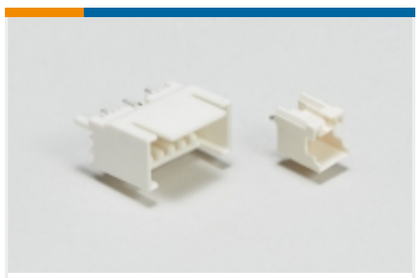

Wire-to-Board Headers & Receptacles (729)

Customers Also Bought

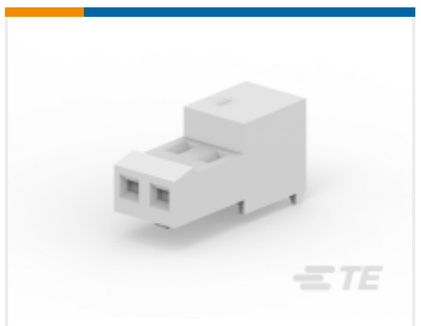

TE Part #3-640440-2
Nylon Tin Plated Receptacle: 2.54mm, No Mating Alignment, MTA 100

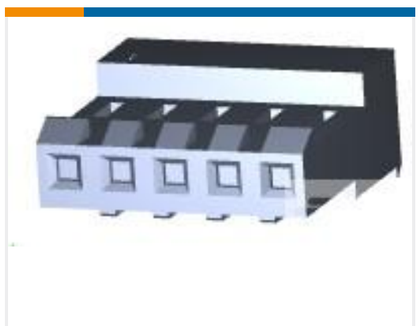

TE Part #3-640428-5
05P MTA156 CONN ASSY 22AWG RED



TE Part #3-640428-6
06P MTA156 CONN ASSY 22AWG RED



TE Part #3-640426-3
03P MTA156 CONN ASSY 18AWG ORA



TE Part #3-640426-2
02P MTA156 CONN ASSY 18AWG ORA



TE Part #3-640426-5
05P MTA156 CONN ASSY 18AWG ORA



TE Part #3-640427-2
02P MTA156 CONN ASSY 20AWG YEL



TE Part #3-640426-4
04P MTA156 CONN ASSY 18AWG ORA



TE Part #9-1419111-4
PT571048

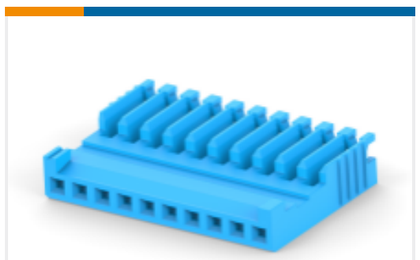

TE Part #281786-5
HE13/HE14 IDC Receptacle, SRST, AWG24-2

Documents

Datasheets & Catalog Pages

Insertion-Extraction-Tool-2345721-1

English

Crimp Term Whitepaper-Use the Right Tool 1-1773953-1

English

CRIMPING WHERE FORM MEETS FUNCTION

English

Instruction Sheets

Instruction Sheet (U.S.)

English