2267079-1 ✔ ACTIVE

TE Internal #: 2267079-1

Toggle Switches, Single Pole - Double Throw Configuration (Pole-Throw), 10-48, Sealed Toggle Switch, Gold, Terminal Seal (Epoxy), Baton Standard

View on TE.com >

Relays, Contactors & Switches > Switches > Toggle Switches

Configuration (Pole-Throw): **Single Pole - Double Throw**

Bushing Thread Size: **10-48**

Sealed Toggle Switch: **Yes**

Switch Contact Plating Material: **Gold**

Process Sealed: **No**

Features

Product Type Features

Product Type	Switch
Sealed Toggle Switch	Yes
Toggle Style	Baton Standard
Toggle Switch Type	Toggle
Toggle Actuation	Vertical

Configuration Features

Configuration (Pole-Throw)	Single Pole - Double Throw
Operating Function	On On

Electrical Characteristics

Toggle Switch Voltage Rating	20 V

Body Features

Color	Red
Bushing Thread Size	10-48
Toggle Switch Seal Type	Terminal Seal (Epoxy)
Bushing Style	Threaded

Contact Features

Switch Contact Plating Material	Gold
Toggle Switch Contact Current Rating	.4 A

Termination Features

Termination Type	Wire Wrap

Mechanical Attachment

Toggle Switch Mounting Type	Through Hole

Housing Features

Process Sealed	No

Dimensions

Toggle Length	7.37 mm[.29 in]

Industry Standards

UL Rating	Flame Rating Only
UL Flammability Rating	UL 94V-0

Product Compliance

For compliance documentation, visit the product page on TE.com>

EU RoHS Directive 2011/65/EU	Not Yet Reviewed
EU ELV Directive 2000/53/EC	Not Yet Reviewed
China RoHS 2 Directive MIIT Order No 32, 2016	Restricted Materials Above Threshold
EU REACH Regulation (EC) No. 1907/2006	Current ECHA Candidate List: JAN 2021 (211) Candidate List Declared Against: JUN 2018 (191) SVHC > Threshold: Pb (3.7% in Component Part) Article Safe Usage Statements: Do not eat, drink or smoke when using this product. Wash thoroughly after handling. Recycle if possible and dispose of the article by following all applicable governmental regulations relevant to your geographic location.
Halogen Content	Not Low Halogen - contains Br or Cl > 900 ppm.
Solder Process Capability	Wave solder capable to 260°C

Product Compliance Disclaimer

This information is provided based on reasonable inquiry of our suppliers and represents our current actual knowledge based on the information they provided. This information is subject to change. The part numbers that TE has identified as EU RoHS compliant have a maximum concentration of 0.1% by weight in homogenous materials for lead, hexavalent chromium, mercury, PBB, PBDE, DBP, BBP, DEHP, DIBP, and 0.01% for cadmium, or qualify for an exemption to these limits as defined in the Annexes of Directive 2011/65/EU (RoHS2). Finished electrical and electronic equipment products will be CE marked as required by Directive 2011/65/EU. Components may not be CE marked. Additionally, the part numbers that TE has identified as EU ELV compliant have a maximum concentration of 0.1% by weight in homogenous materials for lead, hexavalent chromium, and mercury, and 0.01% for cadmium, or qualify for an exemption to these limits as defined in the Annexes of Directive 2000/53/EC (ELV). Regarding the REACH Regulation, the information TE provides

on SVHC in articles for this part number is based on the latest European Chemicals Agency (ECHA) 'Guidance on requirements for substances in articles' posted at this URL: https://echa.europa.eu/guidance-documents/guidance-on-reach

Compatible Parts

TE Part # 2267074-1
PMS9P1B05M2RE

TE Part # 2267074-3
PMS9P1B05M2QE

TE Part # 2267072-3
PMD9P1B10M6RE

TE Part # 2267074-4
PMS9P1B05M2QE

TE Part # 2267076-3
PMS8P1B09M2RE

Customers Also Bought

TE Part #1658608-2
IDC D-Sub: Plug Assembly, Low Profile, Signal, 2.77 mm

TE Part #1060455-1
SMB RF Connector: Male (Jack), Snap Fit, 50 Ohm

TE Part #3-1623788-6
Wirewound Resistor: Vertical Mount

TE Part #2-1437012-8
609-007-1=HDW IDC JACKSOCKET A

TE Part #1060183-1
5007 5008 09

TE Part #2267079-5
TMD1T3B1M1QE

TE Part #796692-7
TERMI-BLOK PCB MOUNT 1&2 7P.5

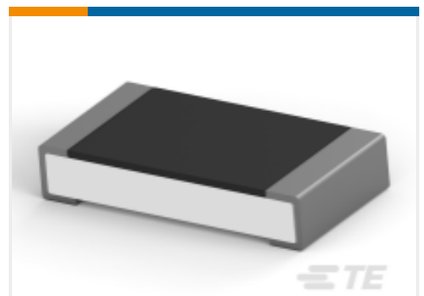

TE Part #2-2176392-0
RQ 1206 210K 0.1% 10PPM 5K RL

TE Part #2267078-6
TMS3T5B2M6RE

TE Part #2267079-4
TMS3T3B1M1QE

Documents

Product Drawings

TMS1T3B1M5RE

English

CAD Files

3D PDF

3D

Customer View Model

ENG_CVM_CVM_2267079-1_A_c-2267079-1-a.2d_dxf.zip

English

Customer View Model

ENG_CVM_CVM_2267079-1_A_c-2267079-1-a.3d_igs.zip

English

Customer View Model

ENG_CVM_CVM_2267079-1_A_c-2267079-1-a.3d_stp.zip

English

By downloading the CAD file I accept and agree to the Terms and Conditions of use.

Datasheets & Catalog Pages

Subminiature Switches

English