Data Sheet

BNC connector Sleeve socket, straight pins 50 Ω

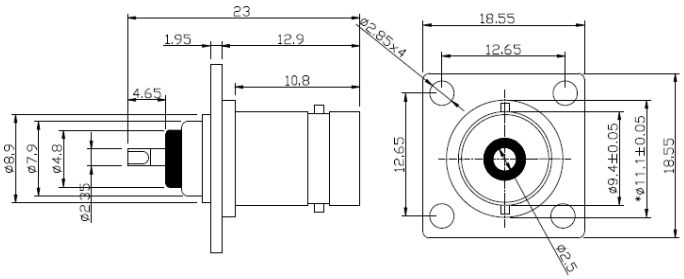

Unit: mm

Technical data

Connector：BNC Sleeve socket, straight pins

Impedance: 50Ω

Material: Brass, nickel plated

Insulation material: ABS

Front panel thickness: 2.0mm