VM202N: User manual - Gebruikershandleiding - Notice d'emploi - Bedienungsanleitung - Manual del usuario

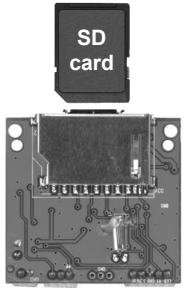

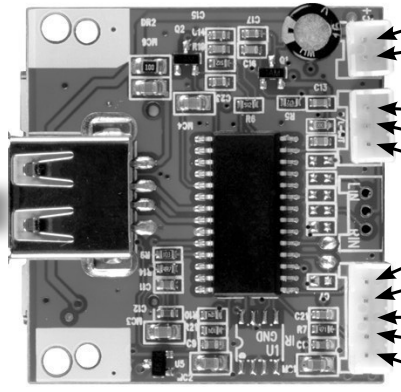

- Power supply
- Voeding
- Alimentation
- Stromversorgung
- Alimentación

8
- Audio output
- Audio-uitgang
- Sortie audio
- Audio-Ausgang
- Salida de audio

7
6

5
4
not used - wordt niet gebruikt - non utilisé - nicht verwendet - no utilizado

3
- Push buttons / LED
- Drukknoppen / LED
- Boutons-poussoir
- Druckknöpfe / LED
- Pulsadores / LED

2
1

POWER SUPPLY

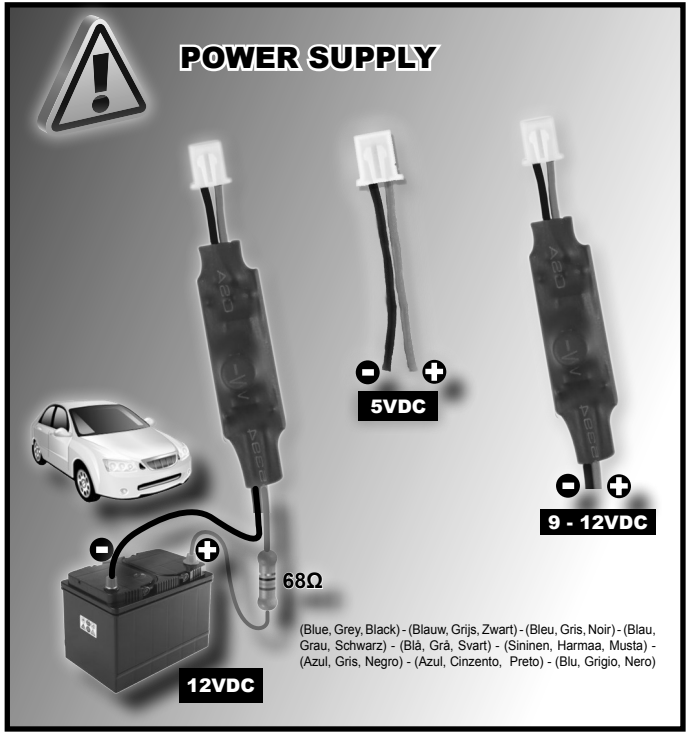

(Blue, Grey, Black) - (Blauw, Grijs, Zwart) - (Bleu, Gris, Noir) - (Blau, Grau, Schwarz) - (Blá, Grá, Svart) - (Sininen, Harmaa, Musta) - (Azul, Gris, Negro) - (Azul, Cinzento, Preto) - (Blu, Grigio, Nero)

PUSH BUTTONS

Previous, vorige, précédent, voriger Titel, anterior

next, volgende, suivant, nächster, siguiente

Play/pauze, weergave/pauze, affichage/pause, abspielen/pausieren, reproducción/pausa

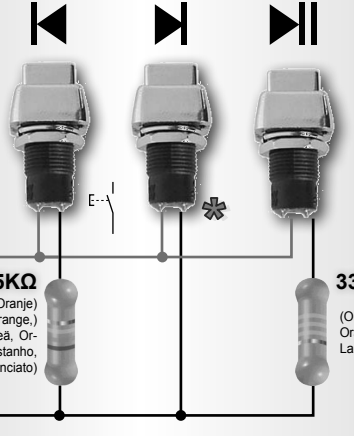

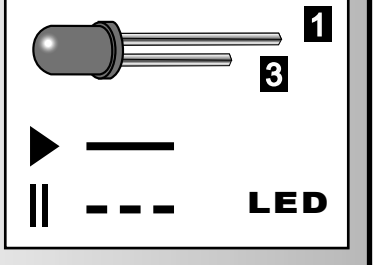

2

15KΩ

(Brown, Green, Orange) - (Bruin, Groen, Oranje) - (Brun, Vert, Orange) - (Braun, Grün, Orange,) - (Brun, Grön, Orange) - (Ruskea, Vihreä, Oranssi) - (Marrón, Verde, Naranjado) - (Castanho, Verde, Laranja) - (Marrone, Verde, Aranciato)

33KΩ

(Orange, Orange, Orange) - (Oranje, Oranje, Oranje) - (Oranssi, Oranssi, Oranssi) - (Naranjado, Naranjado, Naranjado) - (Laranja, Laranja, Laranja) - (Aranciato, Aranciato, Aranciato)

3

✱ Not included, niet meegeleverd, non incl., nicht mitgeliefert, no incl.

Amplifier - versterker - amplificateur - Verstärker - Amplificador

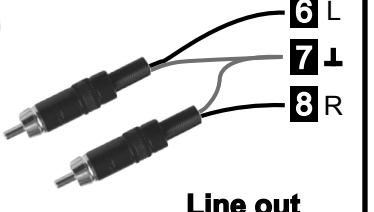

Line out
500mV/47kOhm