HSC1003R3J ✔ ACTIVE

CGS | CGS HS

TE Internal #: 3-1625999-3

Chassis Mount Resistors, Power Resistor, 87.5 x 47.5 x 26 mm, 2 Termination, Loose Piece - Tray, 5 %, Wire Wound, Resistance Class Up to 1kΩ, CGS HS

View on TE.com >

Passive Components > Resistors > Chassis Mount Resistors > Power Resistors: Aluminum Housed, HSC



Resistor Type: **Power Resistor**

Passive Component Dimensions: **87.5 x 47.5 x 26 mm**

Number of Terminations: **2**

Packaging Method: **Loose Piece - Tray**

Passive Component Tolerance: **5 %**

All Power Resistors: Aluminum Housed, HSC (125)

Features

Product Type Features

Resistor Type	Power Resistor
Element Type	Wire Wound

Configuration Features

Number of Resistors	1

Electrical Characteristics

Voltage Rating	1900 VDC
Passive Component Tolerance	5 %
Resistance Class	Up to 1kΩ
Resistance Value	3.3 Ω
Power Rating	100 W

Termination Features

Number of Terminations	2
Chassis Mount Resistor Termination Type	Solder Lug

Mechanical Attachment

Chassis Mount Resistor Mount Style	Chassis Mount

Dimensions

Passive Component Dimensions	87.5 x 47.5 x 26 mm

Usage Conditions

Temperature Coefficient	±50 ppm/°C

Packaging Features

Packaging Method	Loose Piece - Tray

Product Compliance

For compliance documentation, visit the product page on TE.com>

EU RoHS Directive 2011/65/EU	Compliant
EU ELV Directive 2000/53/EC	Compliant
China RoHS 2 Directive MIIT Order No 32, 2016	No Restricted Materials Above Threshold
EU REACH Regulation (EC) No. 1907/2006	Current ECHA Candidate List: JUNE 2022 (224) Candidate List Declared Against: JAN 2021 (211) Does not contain REACH SVHC
Halogen Content	Not Yet Reviewed for halogen content
Solder Process Capability	Hand solderable with lead free solder

Product Compliance Disclaimer

This information is provided based on reasonable inquiry of our suppliers and represents our current actual knowledge based on the information they provided. This information is subject to change. The part numbers that TE has identified as EU RoHS compliant have a maximum concentration of 0.1% by weight in homogenous materials for lead, hexavalent chromium, mercury, PBB, PBDE, DBP, BBP, DEHP, DIBP, and 0.01% for cadmium, or qualify for an exemption to these limits as defined in the Annexes of Directive 2011/65/EU (RoHS2). Finished electrical and electronic equipment products will be CE marked as required by Directive 2011/65/EU. Components may not be CE marked. Additionally, the part numbers that TE has identified as EU ELV compliant have a maximum concentration of 0.1% by weight in homogenous materials for lead, hexavalent chromium, and mercury, and 0.01% for cadmium, or qualify for an exemption to these limits as defined in the Annexes of Directive 2000/53/EC (ELV). Regarding the REACH Regulation, the information TE provides on SVHC in articles for this part number is based on the latest European Chemicals Agency (ECHA) 'Guidance on requirements for substances in articles' posted at this URL: https://echa.europa.eu/guidance-documents/guidance-on-reach

Compatible Parts

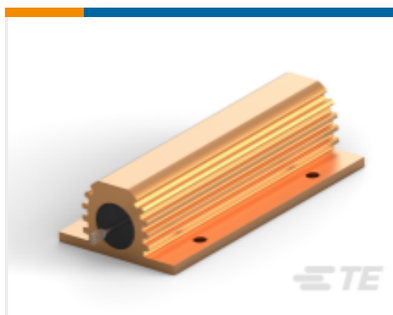

TE Part # CAT-C339-H85913B
Power Resistors: Aluminum Housed, HSC

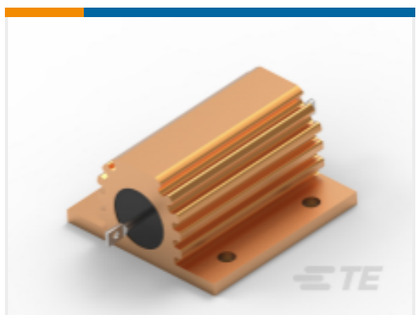

TE Part # CAT-C339-H85913
Power Resistors: Aluminum Housed, HSA

Also in the Series | CGS HS



Automotive Housings(2)



Card Edge Connector Housings(2)



Chassis Mount Resistors(535)



FFC Connectors(1)

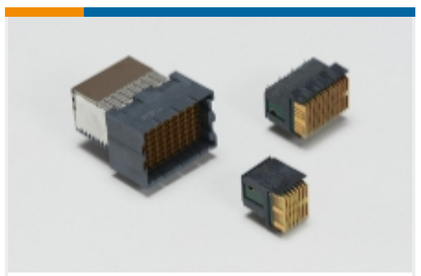

High Speed Backplane Connectors(11)



Plug & Socket Lighting Connector Accessories(1)



RJ45 Connectors(1)



Wire-to-Board Connector Assemblies & Housings(2)

Customers Also Bought



TE Part #2-1415899-5
PCB Power Relay: 12-16 Amp, Monostable

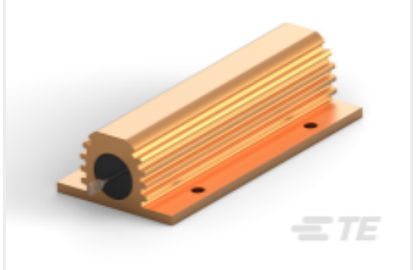

TE Part #2-1625999-7
Power Resistors: Aluminum Housed, HSC



TE Part #5-1393243-6
RT424F24



TE Part #61499-1
250 FASTON TAB TPBR

TE Part #5-2158000-8
RZ03-1A4-D009-00002

Documents

Product Drawings

HSC100 3R3 5%

English

CAD Files

3D PDF

3D

Customer View Model

ENG_CVM_CVM_3-1625999-3_AH.2d_dxf.zip

English

Customer View Model

ENG_CVM_CVM_3-1625999-3_AH.3d_igs.zip

English

Customer View Model

ENG_CVM_CVM_3-1625999-3_AH.3d_stp.zip

English

By downloading the CAD file I accept and agree to the Terms and Conditions of use.

Datasheets & Catalog Pages

4-1773460-6_RESISTIVE_SOLUTIONS_RAIL

English

1309350_PASSIVE_COMPONENT

English

Aluminium Housed Power Resistors - Type HS Series

English

8-1773459-4_POWER_FILTERING_AND_RESISTIVE_SOLUTIONS_FOR_ELEVATORS_AND_ESCALATORS

English