# LR1F1R2 ✔ ACTIVE

Neohm | Neohm LR

TE Internal #: 1622373-1

Through-Hole Resistors, General Purpose Resistor, 6.2 x 2.3 mm, 2 Termination, Ammo Packed, 1 %, Thin Film, Resistance Class Up to 1kΩ, Neohm LR

View on TE.com >

Passive Components > Resistors > Through-Hole Resistors



Resistor Type: **General Purpose Resistor**

Passive Component Dimensions: **6.2 x 2.3 mm**

Number of Terminations: **2**

Packaging Method: **Ammo Packed**

Passive Component Tolerance: **1 %**

## Features

### Product Type Features

| | |
|---|---|
| Product Type | Fixed Resistor |
| Resistor Type | General Purpose Resistor |
| Element Type | Thin Film |

### Configuration Features

| | |
|---|---|
| Number of Resistors | 1 |

### Electrical Characteristics

| | |
|---|---|
| Passive Component Tolerance | 1 % |
| Resistance Class | Up to 1kΩ |
| Resistance Value | 1.2 Ω |
| Power Rating | .6 W |

### Body Features

| | |
|---|---|
| Passive Component Lead Type | Axial-Leaded |

### Termination Features

| | |
|---|---|
| Number of Terminations | 2 |
| Passive Component Termination Material Type | Tinned Copper Leads |

### Dimensions

| | |
|---|---|
| Passive Component Dimensions | 6.2 x 2.3 mm |

## Usage Conditions

| | |
|---|---|
| Operating Temperature Range | -55 – 155 °C |
| Temperature Coefficient | ±100 ppm/°C |

## Packaging Features

| | |
|---|---|
| Packaging Method | Ammo Packed |

## Product Compliance

For compliance documentation, visit the product page on TE.com>

| | |
|---|---|
| EU RoHS Directive 2011/65/EU | Compliant |
| EU ELV Directive 2000/53/EC | Compliant |
| China RoHS 2 Directive MIIT Order No 32, 2016 | No Restricted Materials Above Threshold |
| EU REACH Regulation (EC) No. 1907/2006 | Current ECHA Candidate List: JUNE 2022 (224)<br>Candidate List Declared Against: JUL 2021 (219)<br>Does not contain REACH SVHC |
| Halogen Content | Low Halogen - Br, Cl, F, I < 900 ppm per homogenous material. Also BFR/CFR/PVC Free |
| Solder Process Capability | Wave solder capable to 265°C |

Product Compliance Disclaimer

This information is provided based on reasonable inquiry of our suppliers and represents our current actual knowledge based on the information they provided. This information is subject to change. The part numbers that TE has identified as EU RoHS compliant have a maximum concentration of 0.1% by weight in homogenous materials for lead, hexavalent chromium, mercury, PBB, PBDE, DBP, BBP, DEHP, DIBP, and 0.01% for cadmium, or qualify for an exemption to these limits as defined in the Annexes of Directive 2011/65/EU (RoHS2). Finished electrical and electronic equipment products will be CE marked as required by Directive 2011/65/EU. Components may not be CE marked. Additionally, the part numbers that TE has identified as EU ELV compliant have a maximum concentration of 0.1% by weight in homogenous materials for lead, hexavalent chromium, and mercury, and 0.01% for cadmium, or qualify for an exemption to these limits as defined in the Annexes of Directive 2000/53/EC (ELV). Regarding the REACH Regulation, the information TE provides on SVHC in articles for this part number is based on the latest European Chemicals Agency (ECHA) 'Guidance on requirements for substances in articles' posted at this URL: https://echa.europa.eu/guidance-documents/guidance-on-reach

## Compatible Parts



TE Part # 1622367-1
LR1 1% 1M0



TE Part # 1622298-1
LR1 1% 10K



TE Part # 1622598-1
LR1L 5% R10



TE Part # 1614978-1
LR0204 1% 10K



TE Part # 1622742-1
LR2 1% 39K

## Also in the Series | Neohm LR



DIMM Sockets(5)



Through-Hole Resistors(492)

## Customers Also Bought



TE Part #DT04-2P
DEUTSCH DT Series Housings & Connectors

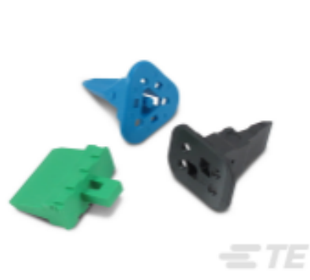

TE Part #W2S
DEUTSCH DT WEDGELOCKS



TE Part #282104-1
AMP SUPERSEAL 1.5MM, CONNECTOR HOUSING



TE Part #206070-8
CABLE CLAMP KIT #17

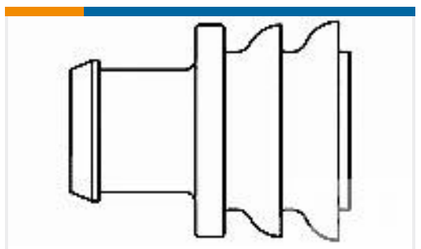

TE Part #281934-2
SINGLE WIRE SEAL



TE Part #0460-202-16141
DEUTSCH SOLID CONTACTS

## Documents

### Product Drawings

LR1 1% 1R2

English

### CAD Files

3D PDF

3D

Customer View Model

ENG_CVM_CVM_1622373-1_BA.2d_dxf.zip

English

Customer View Model

ENG_CVM_CVM_1622373-1_BA.3d_igs.zip

English

Customer View Model

ENG_CVM_CVM_1622373-1_BA.3d_stp.zip

English

By downloading the CAD file I accept and agree to the Terms and Conditions of use.

### Datasheets & Catalog Pages

1309350_PASSIVE_COMPONENT

English

Metal Film Fixed Resistors - Type LR Series - Tyco Electronics Passives

English