T4152114004-004 ✔ ACTIVE

TE Internal #: T4152114004-004

M12 Cable Assembly, 4 Position, 3 m, Sensor/Actuator, A Code, M12 Plug End A, M12 Socket End B, Double Ended, GF Nylon

View on TE.com >

Cable Assemblies > Copper Cable Assemblies > M8/M12 Cable Assemblies > M12 A-Code Male Straight to Female Double Ended Cable


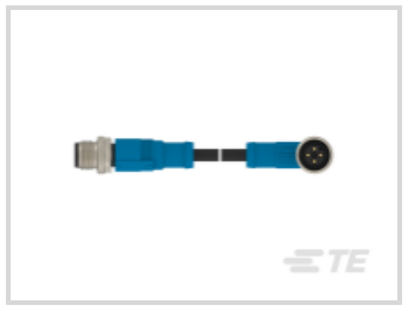




Cable Assembly Type: **M12**

Number of Positions: **4**

Cable Assembly Length: **3 m**

M8/M12 Application Type: **Sensor/Actuator**

Connector & Keying Code: **A**

All M12 A-Code Male Straight to Female Double Ended Cable (140)

Features

Product Type Features

Cable Assembly Type	M12
Cable Assembly (End A)	M12 Plug
Cable Assembly (End B)	M12 Socket

Configuration Features

Number of Positions	4

Electrical Characteristics

Operating Voltage	250 VDC

Body Features

Connector Color (End B)	Black
Jacket Material	PVC
Connector Color (End A)	Black
Conductor Material	Copper Alloy
Cable Color	Black

Wire Color (Base)	Brown, White, Blue, Black
Connector & Keying Code	A

Contact Features

Contact Current Rating (Max)	4 A

Mechanical Attachment

Thread Size	M12 x M12
Connector Orientation (End A)	Straight
Connector Orientation (End B)	Right Angle

Housing Features

Housing Material	GF Nylon

Dimensions

Outside Cable Diameter	5 mm
Wire Size	22 AWG

Operation/Application

M8/M12 Application Type	Sensor/Actuator
Shielded	No

Packaging Features

Packaging Method	Box

Other

Field Serviceable	Yes
Cable Assembly Length	3 m
Cable Assembly Configuration	Double Ended

Product Compliance

For compliance documentation, visit the product page on TE.com>

EU RoHS Directive 2011/65/EU	Compliant with Exemptions
EU ELV Directive 2000/53/EC	Compliant with Exemptions
China RoHS 2 Directive MIIT Order No 32, 2016	Restricted Materials Above Threshold
EU REACH Regulation (EC) No. 1907/2006	Current ECHA Candidate List: JUNE 2024 (241) Candidate List Declared Against: JUNE 2024 (241) SVHC > Threshold: Pb (1.9% in Component Part)

Article Safe Usage Statements:
Do not eat, drink or smoke when using this product. Wash thoroughly after handling. Recycle if possible and dispose of the article by following all applicable governmental regulations relevant to your geographic location.

Halogen Content	Not Low Halogen - contains Br or Cl > 900 ppm.
Solder Process Capability	Not applicable for solder process capability

Product Compliance Disclaimer

This information is provided based on reasonable inquiry of our suppliers and represents our current actual knowledge based on the information they provided. This information is subject to change. The part numbers that TE has identified as EU RoHS compliant have a maximum concentration of 0.1% by weight in homogenous materials for lead, hexavalent chromium, mercury, PBB, PBDE, DBP, BBP, DEHP, DIBP, and 0.01% for cadmium, or qualify for an exemption to these limits as defined in the Annexes of Directive 2011/65/EU (RoHS2). Finished electrical and electronic equipment products will be CE marked as required by Directive 2011/65/EU. Components may not be CE marked. Additionally, the part numbers that TE has identified as EU ELV compliant have a maximum concentration of 0.1% by weight in homogenous materials for lead, hexavalent chromium, and mercury, and 0.01% for cadmium, or qualify for an exemption to these limits as defined in the Annexes of Directive 2000/53/EC (ELV). Regarding the REACH Regulation, the information TE provides on SVHC in articles for this part number is based on the latest European Chemicals Agency (ECHA) 'Guidance on requirements for substances in articles' posted at this URL: https://echa.europa.eu/guidance-documents/guidance-on-reach

Compatible Parts



TE Part # T4152214004-004
RPC-M12-4MR-3.0-M12-4FR-PVC

Customers Also Bought



TE Part #T3262250050-000
LN-25-PM



TE Part #T3209251212-001
HSK-M25G-H



TE Part #T4161320004-005
RPC-M12-FS-4CON-PUR-5.0SH



TE Part #CAT-SE594-M1BB
M12 A-Code Pigtail, Female, R/A, Single Ended Cable



TE Part #T1320320132-000
H32B-TG-RO-M32

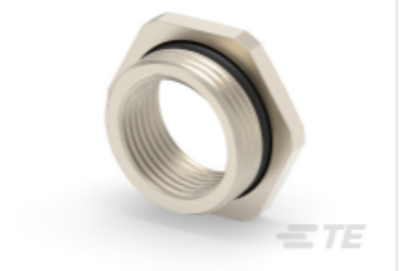

TE Part #T3071252050-000
REDU-25/20-M



TE Part #T1240163225-000
H16B-TGH-M32/M25



TE Part #T3900250050-000
M25X1.5 VA-25-M



TE Part #T3609160102-000
DLX-16-M (4-8)

Documents

Product Drawings

RPC-M12-4MS-3.0-M12-4FR-PVC

English

CAD Files

3D PDF

3D

Customer View Model

ENG_CVM_CVM_T4152114004-004_A.2d_dxf.zip

English

Customer View Model

ENG_CVM_CVM_T4152114004-004_A.3d_igs.zip

English

Customer View Model

ENG_CVM_CVM_T4152114004-004_A.3d_stp.zip

English

By downloading the CAD file I accept and agree to the Terms and Conditions of use.

Product Specifications

Application Specification

English

Agency Approvals

UL

English