EasyLink Add-on Camera Quick Start Guide

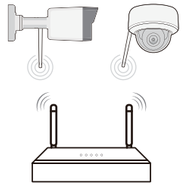

EasyLink NVS Kit is sold separately. Please ensure the NVS kit is already activated in the HiLookVision app.

HiLookVision App

1 Power On Network Cameras

* The productimage is for reference only.

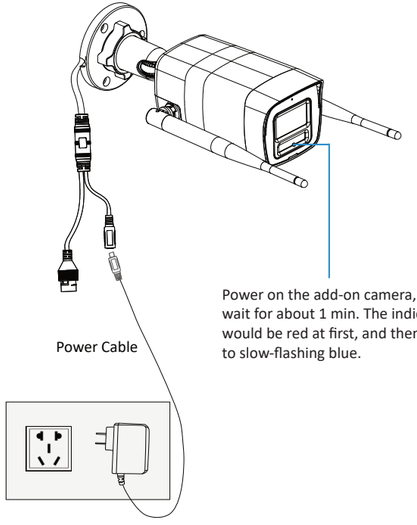

Power on the add-on camera, and wait for about 1 min. The indicator would be red at first, and then turns to slow-flashing blue.

2 Link Network Cameras to Video Server

Ensure the device network is connected and network cameras are nearby.

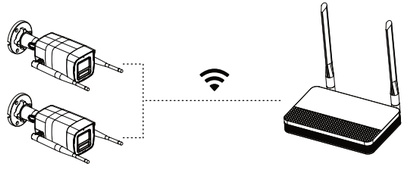

Go to Camera Management, tap Link to New Channel and follow the in-app instructions to link cameras to NVS

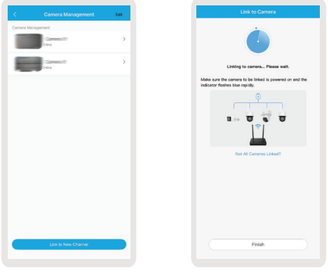

3 Install Cameras

1 Ceiling Mounting



Wall Mounting

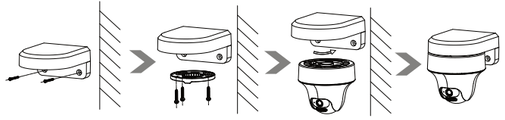

2 Ceiling Mounting

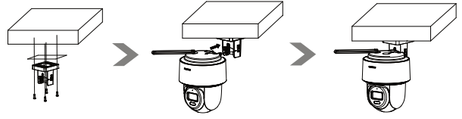

Wall Mounting

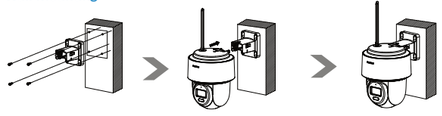

3 Ceiling Mounting

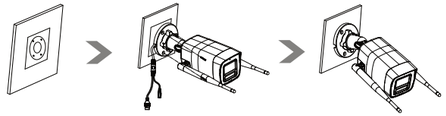

Wall Mounting

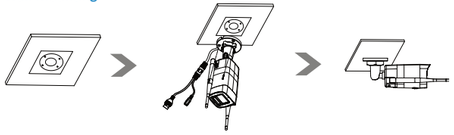

After installation, check the status indicator.

- **Solid Red**: Camera is starting up.
- **Slow-flashing Red**: Wi-Fi connection failed.
- **Fast-flashing Blue**: Camera ready for Wi-Fi connection.
- **Slow-flashing Blue**: Camera running properly

B FAQ

1. Why the device cannot be bound with HiLookVision?

• Ensure the network cable is connected.

• Ensure the device online indicator is solid on, and the device has not been bound with another account.

• Ifthis problem still exists, please scan the QR on cover to view the operation video.

2. Why cameras cannot be connected?

• For the firsttime to add a camera, please waitfor the camera to start up. It would take about 30 to 40 seconds. The camera indicator would flash blue rapidly (on for 0.2 sec and off for 0.2 sec).

• Check the distance between the device and camera. The distance is suggested to be within 200 meters in an open area.

• Ifthe camera indicator flashes normally but connection still failed, please press the camera reset button for about 5 seconds, and try again after the camera starts up.

• Ifthis problem still exists, please scan the QR on cover to view the operation video.

3. Why is there no image during live view?

• Check the distance between the device and camera. The distance is suggested to be within 200 meters in an open area.

• Ensure the device online indicator is solid on.

• Ifthis problem still exists, please scan the QR on cover to view the operation video.

4. How to restore the device or camera to factory default settings?

• Press the device reset button for about 5 seconds until all indicators are off, and the power indicator flashes afterwards, then would the device be restored.

• Press the camera reset button for about 50 seconds.

5. When to use HiLookVision to bind with the device?

You can use HiLookVision to scan the device QR code and bind with your device when the online indicator is solid on.

6. How to insert Micro SD (TF) card, or is it necessary?

Micro SD (TF) card is used to store videos, and itis necessary. Please turn to page 1 to view the instruction ofhow to insertthe card.

7. How to play back videos?

Go to the home page of HiLookVision app, and select a device, then tap **Playback** or an event message to play back videos.

C Safety Instructions

- Proper configura on of all passwords and other security se ngs is the responsibility ofthe installer and/or end-user.
- Firmly connectthe plug to the power socket. Do not connect several devices to one power adapter. Power off the device before connec ng and disconnec ng accessories and peripherals.
- The socket-outlet shall be installed near the equipment and shall be easily accessible.
- For the device with the sign indica ng hazardous live, the external wiring connected to the terminals requires installa on by an instructed person.
- This equipmentis not suitable for use in loca ons where children are likely to be present.

Warning:



1. Do notingest ba ery. Chemical Burn Hazard!
2. This product contains a coin/bu on cell ba ery. Ifthe coin/bu on cell ba ery is swallowed, it can cause severe internal burns in just 2 hours and can lead to death.
3. Improper replacement ofthe ba ery with an incorrecttype may defeat a safeguard (for example, in the case of some lithium ba ery types).
4. Do not dispose ofthe ba ery into fire or a hot oven, or mechanically crush or cutthe ba ery, which may resultin an explosion.
5. Do not leave the ba ery in an extremely high temperature surrounding environment, which may resultin an explosion or the leakage of flammable liquid or gas.
6. Do not subjectthe ba ery to extremely low air pressure, which may resultin an explosion or the leakage of flammable liquid or gas.
7. Dispose of used ba eries according to the instruc ons.

- If smoke, odor, or noise arises from the device, immediately turn off the power, unplug the power cable, and contactthe service center.
- Use the device in conjunc on with an UPS, and use factory recommended HDD if possible.
- For the device with fan blades or motors, keep body parts away from fan blades or motors. Disconnect the power source during servicing.
- Do nottouch the bare components (such as the metal contacts ofthe inlets) and waitfor at least 5 minutes, since electricity may s ll exist a er the device is powered off.
- Never place the device in an unstable loca on. The device may fall, causing serious personal injury or death.
- Ifthe device uses a 3-prong power supply plug, it must be connected to an earthed mains socket-outlet properly.

D Preventive and Cautionary Tips

- The device shall not be exposed to water dripping or splashing, and no objects filled with liquids, such as vases, shall be placed on the device.
- No naked flame sources should be placed on the device, such as lighted candles.
- For the device with ven la on openings, the ven la on openings should not be impeded by covering the ven la on openings with items, such as newspapers, table-cloths, and curtains. The openings shall never be blocked by placing the device on a bed, sofa, rug, or other similar surface.
- The USB port ofthe equipmentis used for connec ng to a mouse, keyboard, USB flash drive, or Wi-Fi dongle only. The currentfor the connected device shall be not more than 0.1 A.
- Under high working temperature (40 °C (104 °F) to 55 °C (131 °F)), the power of some power adaptors may decrease.
- Ifthe device needs to be installed on the wall or ceiling,
  1. Install the device according to the instruc ons in this manual.
  2. To preventinjury, this device must be securely a ached to the installa on surface in accordance with the installa on instruc ons.
- If a power adapter is provided in the device package, use the provided adapter only.
- Ifthe device needs to be wired by yourself, selectthe corresponding wire to supply power according to the electric parameters labeled on the device. Strip off wire with a standard wire stripper at corresponding posi on. To avoid serious consequences, the length of stripped wire shall be appropriate, and conductors shall not be exposed.
- Make sure thatthe power has been disconnected before you wire, install, or disassemble the device.
- The device should be placed in a dry environment without corrosive gas (refer to the user manual for details about corrosive gas).