BU-4150038XXX

(Cable Assembly Coaxial SMA Straight to SMA Straight Male to Male RG-58)



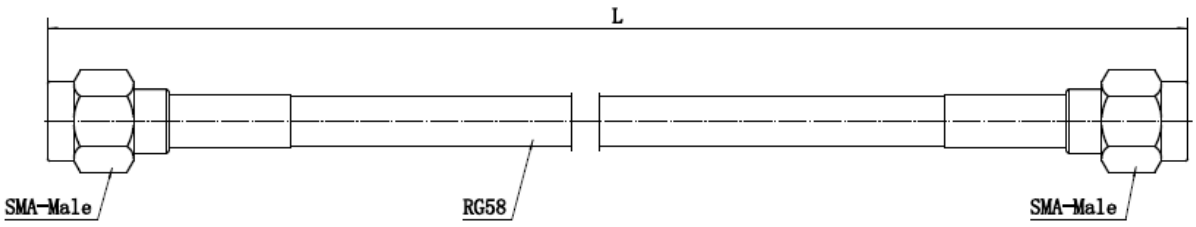

Mueller Electric Company
2850 Gilchrist Rd. Bld 5A
Akron, OH 44305

www.muellerelectric.com

Toll Free: 800.955.2629
Phone: 330.780.2525
Fax: 330.780.2524

Electrical Ratings

Electrical ratings of a cable assembly are determined by the limiting connector type and cable size.

Connector	Cable	Connector Impedance (Ohms)	Frequency (GHz)	VSWR	Working Voltage (At Sea Level)
SMA	RG-58	50	DC-3	1.2 MAX	335V

Product Attributes

Gender	Male to Male
Style	SMA to SMA
1st Connector	Gold Plated SMA Male Plug Straight
2nd Connector	Gold Plated SMA Male Plug Straight
Features	Shielded
Operating Temperature	-65°C (-85°F) to 150°C (302°F)
BU-4150038012 BU-4150038024 BU-4150038036 BU-4150038048 BU-4150038060 BU-4150038M1.0 BU-4150038M2.0 BU-4150038MM250 BU-4150038MM500	12" (304.8 mm) 24" (609.6 mm) 36” (914.4 mm) 48” (1219.2 mm) 60” (1524 mm) 1.0M (39.4”) 2.0M (78.7”) 250mm (9.8”) 500mm (19.7”)
RoHS 3 Compliant	

Mueller Electric Company
2850 Gilchrist Rd. Bld 5A
Akron, OH 44305

www.muellerelectric.com

Toll Free: 800.955.2629
Phone: 330.780.2525
Fax: 330.780.2524