LogiLink PROFESSIONAL

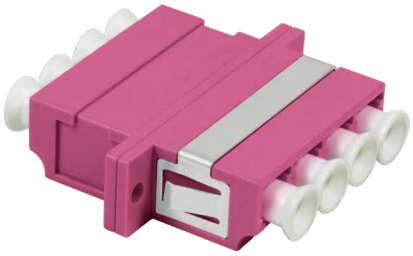

Fiber Optic LC Quad Adapter with Flange, 12 pcs

Art no.: FA04LC7

Technical Features

- 2x LC Quad female connector, SC footprint
- With flange mounting
- Ceramic sleeves
- Material: Plastic PC UL 94V0
- Metal clip and white dust cap
- Color: Violet
- With 2 pcs 2.5 x 6 mm screws
- Qty: 12 pcs in one pack

Technical Drawing

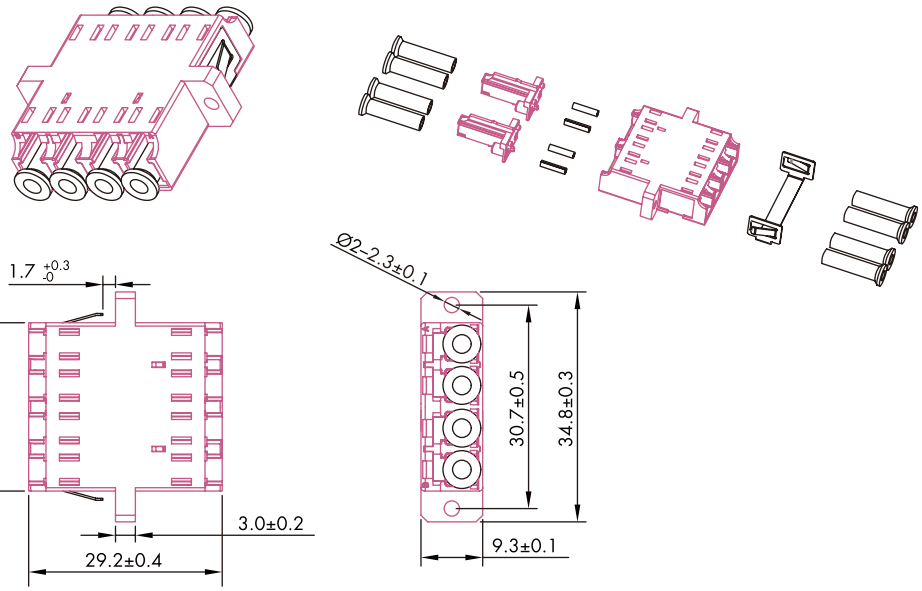

Unit: mm

FA04LC7

4 052792 079456

Made in China

www.2direct.de

*The specifications and pictures are subject to change without prior notice.
*All trade names referenced are the registered trademarks of their respective owners.

Package Content

Fiber Optic LC Adapter, 12 pcs pack x 1

Packaging Information

Packing Dimension	170 x 170 x 15 mm
Packing Weight	0.08 kg/set
Carton Dimension	450 x 250 x 235 mm
Carton Q'ty	100 sets (12 pcs/set)
Carton Weight	8.8 kg

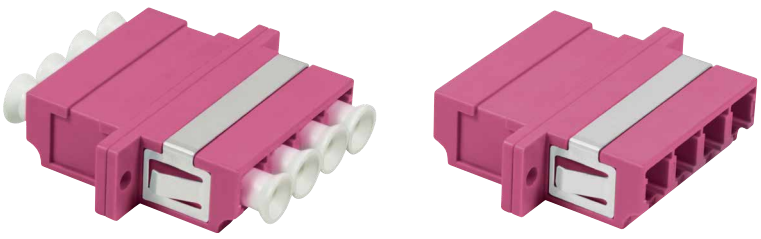

FA04LC7

4 052792 079456

Made in China

www.2direct.de

*The specifications and pictures are subject to change without prior notice.
*All trade names referenced are the registered trademarks of their respective owners.