

Canon

PIXMA TS3100 series

Getting Started
Démarrage
Inbetriebnahme
Aan de Slag-gids
Guida Rapida
Para Começar
Guía de inicio
ΞΕΚΙΝΩΝΤΑΣ
Uppstartsguide
Komme i gang
Før du begynder
Aloitusopas

Read **Safety and Important Information** (addendum) first.

Lire **Sécurité et informations importantes** (addendum) en premier.

Lesen Sie **Sicherheitsinformationen und wichtige Hinweise** (Anhang) zuerst.

Lees eerst **Veiligheidsinformatie en belangrijke informatie** (addendum).

Leggere preventivamente le **Informazioni importanti e sulla sicurezza** (appendice).

Leia **Informações Importantes e Sobre Segurança** (adendo) primeiro.

Lea primero **Información de seguridad e información importante** (apéndice).

Διαβάστε πρώτα τις **Πληροφορίες για την ασφάλεια και σημαντικές πληροφορίες** (συμπλήρωμα).

Läs **Information om säkerhet och annan viktig information** (bilaga) först.

Les **Sikkerhetsinformasjon og viktig informasjon** (tillegg) først.

Læs **Sikkerhedsoplysninger og vigtige oplysninger** (tillæg) først.

Lue **Turvallisuus ja tärkeitä tietoja** (lisähuomautus) ensin.



Q T 6 2 0 7 6 V 0 1

1

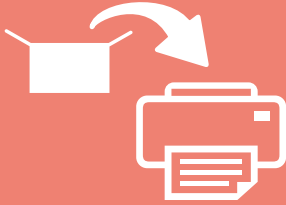

Installing the Printer..... page 1
 Installation de l'imprimante page 1
 Installation des Druckers Seite 1
 De printer installeren pagina 1
 Installazione della stampante pagina 1
 Instalando a impressora página 1
 Instalación de la impresora..... página 1
 Εγκατάσταση του εκτυπωτήσελίδα 1
 Installera skrivarensida 1
 Installere skriverenside 1
 Installation af printerenside 1
 Tulostimen asennussivu 1

2



Connecting with Computer and Smartphone/Tablet..... page 4
 Connexion avec un ordinateur et un smartphone ou une tablette..... page 4
 Herstellen einer Verbindung mit einem Computer und Smartphone/Tablet....Seite 4
 Verbinden met een computer en smartphone/tablet..... pagina 4
 Connessione con computer e smartphone/tablet..... pagina 4
 Conectando a um computador e smartphone/tablet página 4
 Conexión con el ordenador y con el teléfono inteligente o la tableta ... página 4
 Σύνδεση με υπολογιστή και Smartphone/Tablet.....σελίδα 4
 Ansluta med dator och smarttelefon/surfplattasida 4
 Koble til datamaskin og smarttelefon/nettbrettside 4
 Tilslutning med computer og smartphone/tablet.....side 4
 Yhdistäminen tietokoneeseen ja älypuhelimkeen/tablet-tietokoneeseen sivu 4

How to Hold Printer
 Manipulation de l'imprimante
 Halten des Druckers
 De printer vasthouden
 Come sospendere la stampante
 Como segurar a impressora
 Cómo sujetar la impresora
 Πώς να κρατάτε τον εκτυπωτή
 Hur du håller skrivaren
 Hvordan holde skriveren
 Sådan holder du printeren
 Tulostimen pitäminen



Explanatory Movies
 Vidéos explicatives
 Anleitungsvideos
 Films met uitleg
 Filmati esplicativi
 Filmes explicativos
 Películas explicativas
 Επεξηγηματικές ταινίες
 Förklarande filmer
 Forklarende filmer
 Forklarende film
 Havainnollistavat videot



1. Checking Included Items



□ Power cord

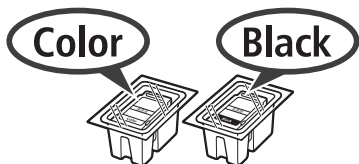

□ FINE cartridge

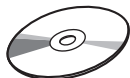

□ Setup CD-ROM for Windows PC

□ Safety and Important Information

□ Getting Started (this manual)

2. Removing Packing Materials / Turning on Printer



1 Remove the packing materials (such as orange tape) from outside the printer.

2 Open the cover.

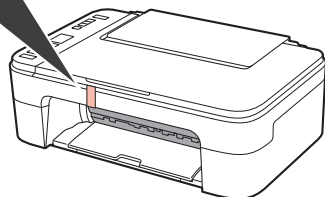
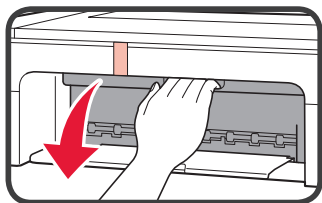

3 Remove the orange tape and the protective material and discard them both.

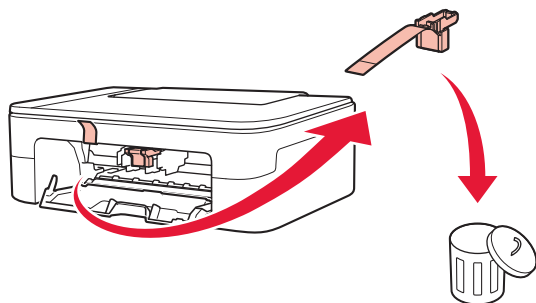

4 Close the cover.

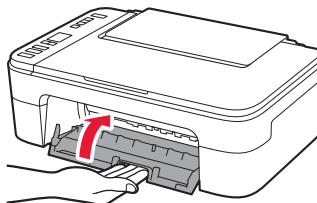

5 Connect the power cord.

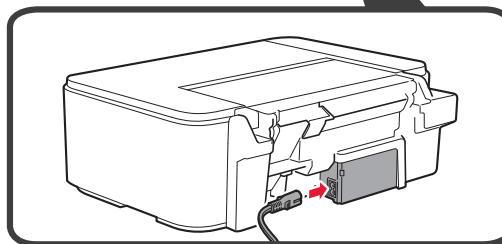
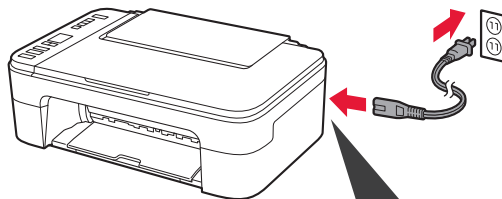

Do not connect any cables except the power cord yet.

6 Press the **ON** button.

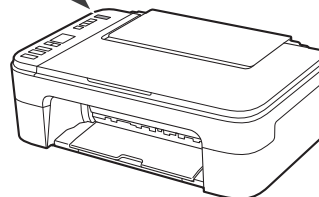
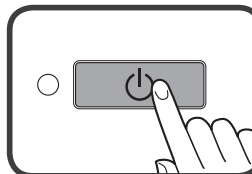

If **E > 0 > 9** appears on the screen, press the **ON** button to turn off the printer, and then redo from step 2.

3. Installing FINE Cartridge



1 Open the cover.

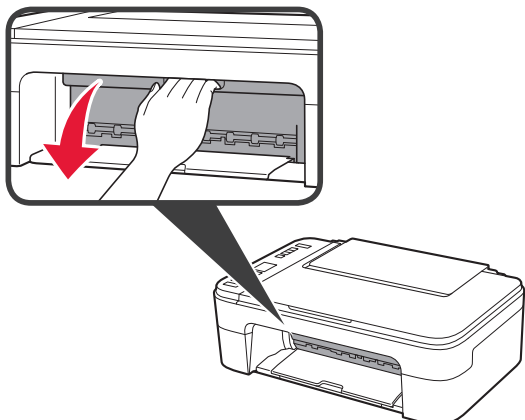

2 ① Take out the Color FINE cartridge from the package.
② Remove the protective tape.

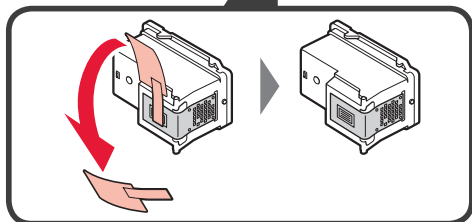
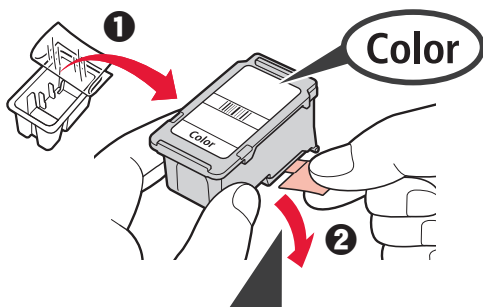

Do not touch.

Be careful of ink on the protective tape.

3 Tilt the Color FINE cartridge a little and insert it into the FINE cartridge holder on the left.

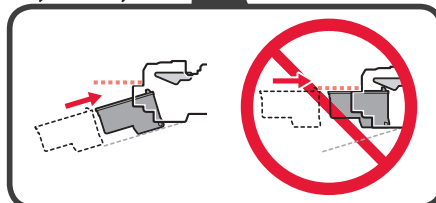
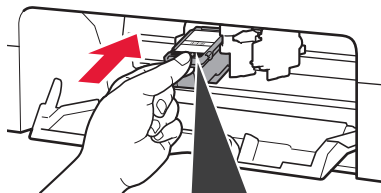

Do not bump it against the surrounding parts.

4 Push the FINE Cartridge in and up firmly until it snaps into place.

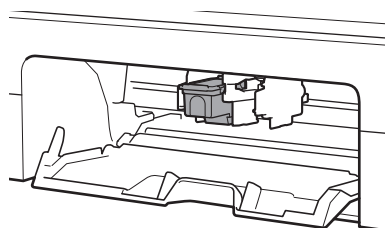
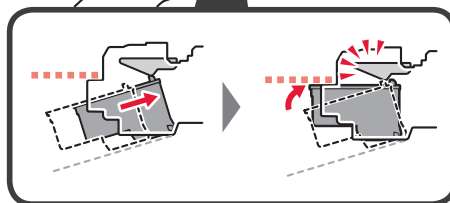
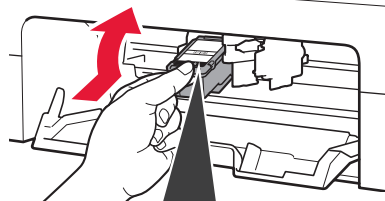

- 5 Repeat steps 2 to 4 and install the Black FINE cartridge as well, on the right.

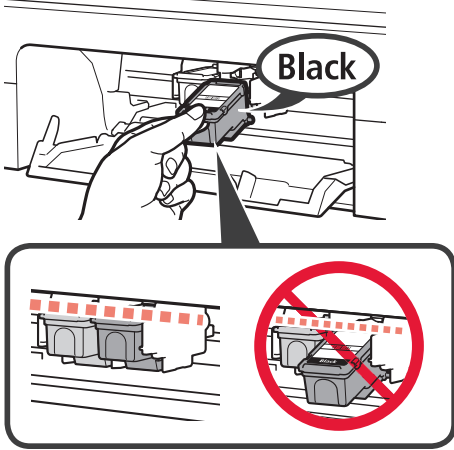

- 6 Close the cover.

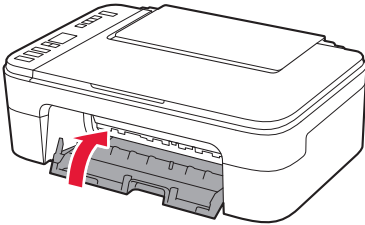

If **E > 0 > 4** appears on the screen, return to step 3 and confirm that the Color and Black FINE cartridges are correctly installed.

4. Loading Paper



- 1 Open the paper support.

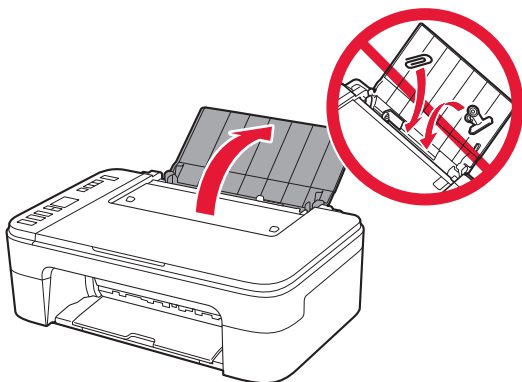

- 2 Slide the paper guide to the left.

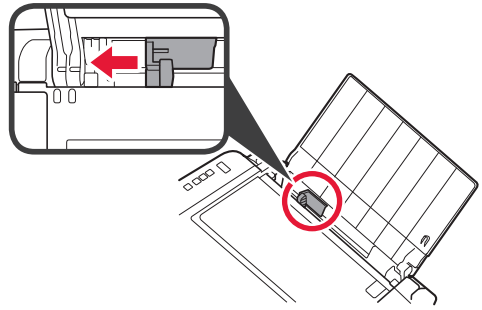

- 3
- 1 Load plain LTR or A4 size paper against the right edge with the print side facing up.
 - 2 Slide the paper guide to align it with the side of the paper stack.

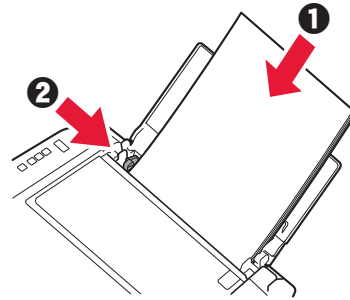

- 4 Pull out the paper output tray.

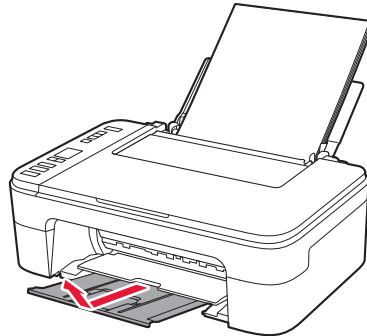

- 5 Open the output tray extension.

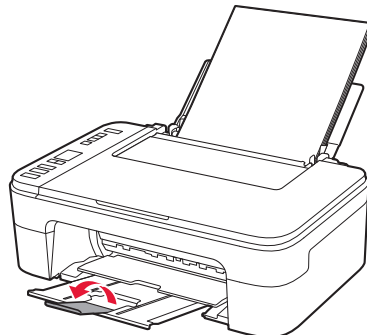

5. Select Whether or Not to Connect to Computer or Smartphone

In the following description, smartphones and tablet devices are collectively described as smartphone.

- 1 Confirm that the screen appears as shown below.

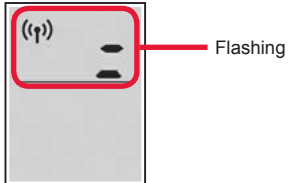

- 2 Proceed to a step according to how you use the printer.

To use the printer by connecting to a computer or smartphone



For smartphones only → page 6

To use the printer without connecting to a computer or smartphone → 6-A



6-A. Use Only Printer

- 1 Press the **Stop** button on the printer.

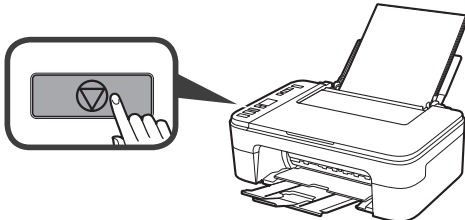

- 2 Confirm that the screen appears as shown below.



The setup is now complete.

6-B. Connecting to Computer

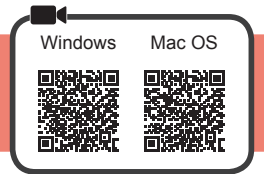

You need a connection setup for each computer. Proceed with the setup from step 1 for each computer.

- 1 Start the setup file for either method **A** or method **B**.

A Downloading from the Internet

- 1 Open a web browser (e.g., etc.) on your computer.
- 2 Input the following URL and access the Canon website.

<http://ij.start.canon>



- 3 Select **Set Up**.



- 4 Input the model name of your printer and click **OK**.



You can select a model name from the list.

- 5 Click **Setup**.



The procedures for Windows and Mac OS are shown below. If you are using a computer with an OS other than Windows or Mac OS, such as a Chrome OS, do the setup according to the on-screen instructions.

- 6 Click **Download** and download the setup file.

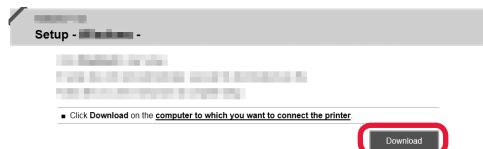

- 7 Execute the downloaded file.

Proceed to step 2 on the next page to continue.

B Using Setup CD-ROM (Windows Only)

1 Load the Setup CD-ROM in your computer.



■ When using Windows 10 or Windows 8.1:

2 When the following message appears on the right side of your computer screen, click it.



3 If the following screen appears, click **Run Msetup4.exe**.

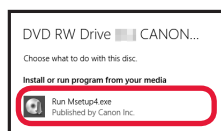

4 If the **User Account Control** dialog box appears, click **Yes**.

When This Message Does Not Appear (or Has Disappeared)

1. Click **File Explorer** on the taskbar.



2. Click **This PC** on the left side of the opened window.

3. Double-click the CD-ROM icon on the right side of the window. If the contents of the CD-ROM appear, double-click **Msetup4.exe**.

4. Proceed to step 4.

■ When using Windows 7:

2 When the **AutoPlay** screen appears, click **Run Msetup4.exe**.

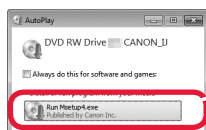

3 If the **User Account Control** dialog box appears, click **Continue**.

When **AutoPlay** Screen Does Not Appear

1. Click **Computer** from the start menu.

2. Double-click the CD-ROM icon on the right side of the opened window. If the contents of the CD-ROM appear, double-click **Msetup4.exe**.

Proceed to step 2 to continue.

2 Click **Start Setup**.

If the following screen appears, click **Exit**.

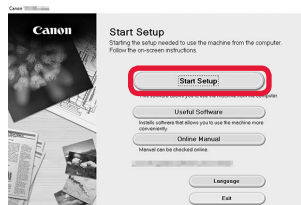

Follow the on-screen instructions to proceed with the setup.

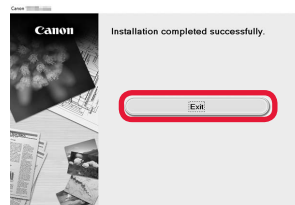

The connection with your computer is now complete. You can print from your computer.

6-C. Connecting to Smartphone

iOS

Android



You need a connection setup for each smartphone. Proceed with the setup from step 1 for each smartphone.

Preparation

- Turn on Wi-Fi on your smartphone.
- If you have a wireless router, connect your smartphone to the wireless router you want to connect to the printer.
- * For operations, refer to manuals of your smartphone and the wireless router or contact those manufacturers.

1 Install the application software Canon PRINT Inkjet/SELPHY in your smartphone.



iOS : Search "Canon PRINT" in App Store.

Android : Search "Canon PRINT" in Google Play.

Or access the Canon website by scanning the QR code.



- * You may not connect your smartphone to the Internet wirelessly during connecting the printer to the smartphone directly. In that case, you may be charged depending on the contract with your service provider.
- * Up to 5 devices can be connected to the printer via wireless LAN connection directly.

2 Check the display on the printer.

The screen turns off when no operation is made for about 10 minutes. Press one of the buttons on the operation panel (except for the **ON** button) to display the screen.

- If the following screen appears:
Check the icon on the upper left, and then proceed to **A** or **B**.

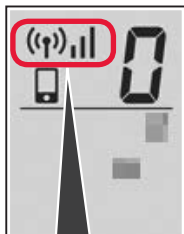

The following icon appears.
(The printer is connected to a network.)



YES

- If the following screen appears:
Proceed to **B**.

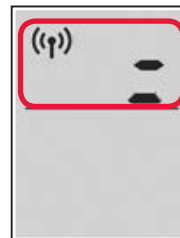

No (Proceed to **B**.)

If **(Wi-Fi)*** appears, the printer cannot communicate by wireless LAN connection. For details, access "<http://ij.start.canon>" to see **Frequently Asked Questions**.

A **iOS** **Android**

1 Tap the installed application software.



2 Follow the on-screen instructions to register the printer.

3 Make sure that the following screen appears.

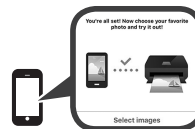

The connection with your smartphone is now complete. You can print from your smartphone.

To print photos, load photo paper. Proceed to "Loading Photo Paper" on page 8.

- B** Procedures below vary depending on iOS or Android. Select your operating system and proceed to its procedure.

iOS

- 1** Tap **Settings** on your smartphone's home screen, and tap **Canon_ij_XXXX** in the Wi-Fi settings.

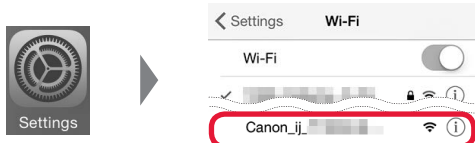

If **Canon_ij_XXXX** does not appear on the list, see "Preparation for Printer" below to operate the printer, and then repeat step **1**.

- 2** Tap the installed application software.



- 3** Follow the on-screen instructions to register the printer.

Follow the on-screen instructions to proceed with the setup.

If you select **Auto Select Conn. Method (recommended)** on the connection method selecting screen, the appropriate connection method is selected automatically depending on your environment.

- 4** Make sure that the following screen appears.



The connection with your smartphone is now complete. You can print from your smartphone.

To print photos, load photo paper. Proceed to "Loading Photo Paper" on page 8.

Android

- 1** Tap the installed application software.



- 2** Follow the on-screen instructions to register the printer.

If a message saying "**Printer is not registered. Perform printer setup?**" does not appear, see "Preparation for Printer" below to operate the printer, and then wait for a while until the message appears.

Follow the on-screen instructions to proceed with the setup.

The appropriate connection method is selected depending on your environment.

- 3** Make sure that the following screen appears.



Preparation for Printer

- 1** Press and hold the **Direct** button on the printer.

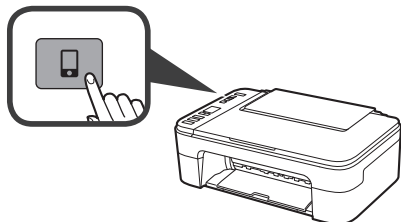

- 2** When the following icon starts to flash on the screen, release the button.

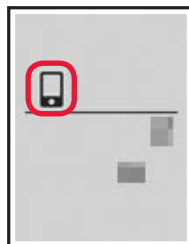

- 3** Return to the operation of your smartphone.

Loading Photo Paper

- 1 Open the paper support.

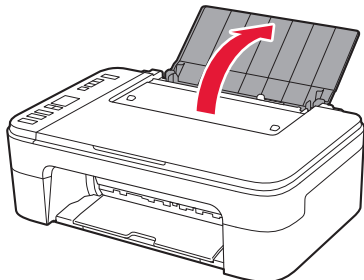

- 2 Slide the paper guide to the left.

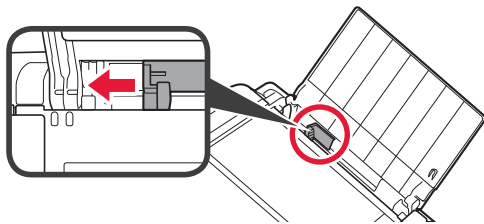

- 3
- 1 Load photo paper against the right edge with the print side facing up.
 - 2 Slide the paper guide to align it with the side of the paper stack.

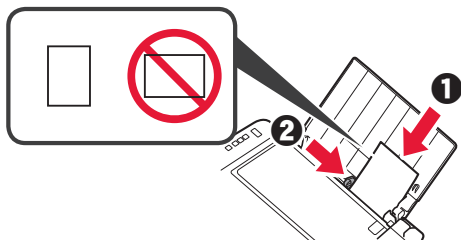

- 4 Press the **Paper** button, select a paper size, and then press the **OK** button.

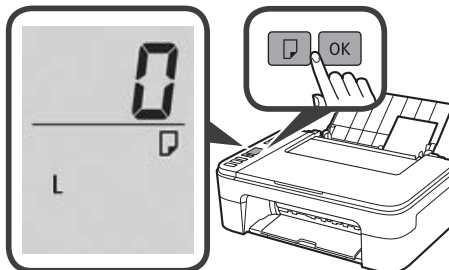

- 5 Pull out the paper output tray.

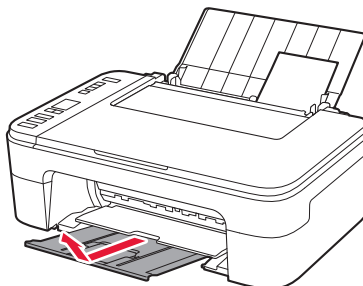

- 6 Open the output tray extension.

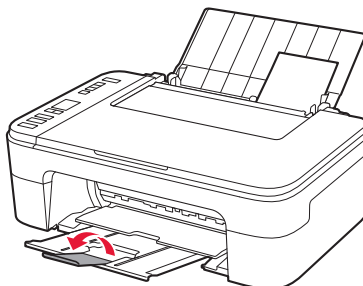

Print Results Are Unsatisfactory

If the print results are not what you expected, such as if straight lines are crooked or colors are inconsistent, do a Print Head Alignment.

For details, click the  **Maintenance** on the **Online Manual** and refer to **If Printing Is Faint or Uneven > Aligning the Print Head**.

Refer to the back cover for how to open the **Online Manual**.

■ Lines Are Misaligned

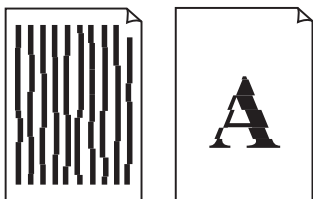

■ Uneven or Streaked Colors



1. Vérification des éléments fournis

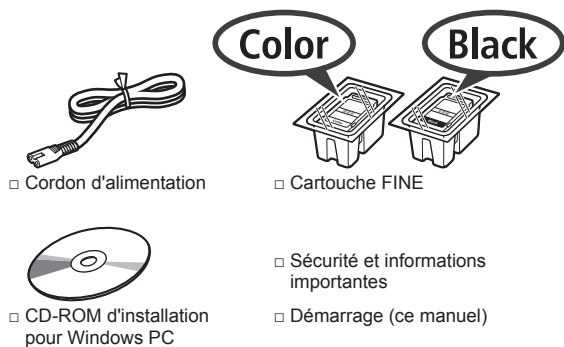

2. Retrait des matériaux d'emballage / Mise sous tension de l'imprimante



- 1 Retirez les matériaux d'emballage (tels que la bande orange) de l'imprimante.
- 2 Ouvrez le capot.

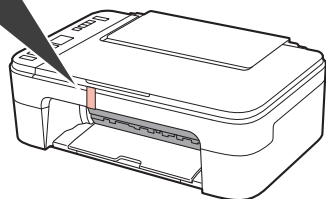
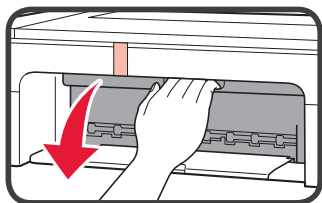

- 3 Retirez la bande orange et le matériau protecteur et jetez-les.

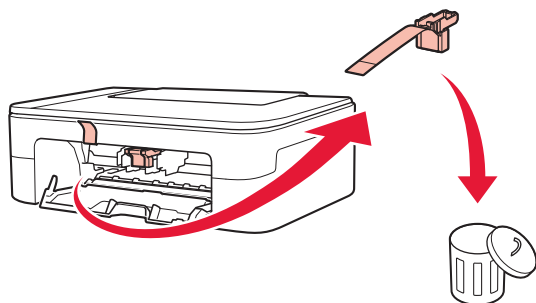

- 4 Refermez le capot.

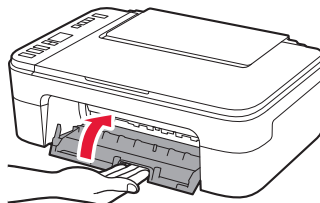

- 5 Branchez le cordon d'alimentation.

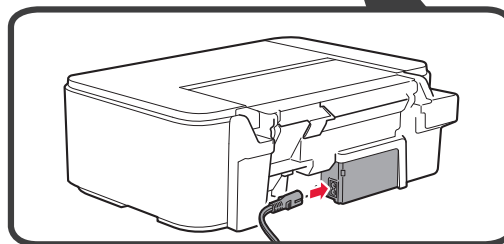
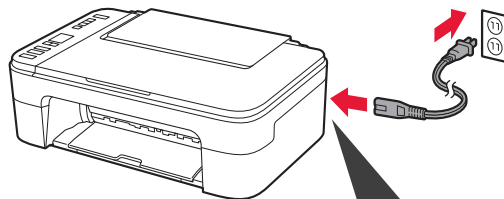

Ne branchez aucun câble pour le moment, à l'exception du cordon d'alimentation.

- 6 Appuyez sur le bouton **MARCHE (ON)**.

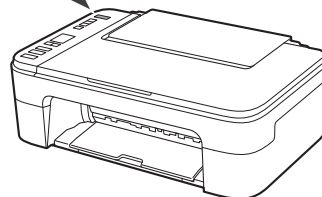
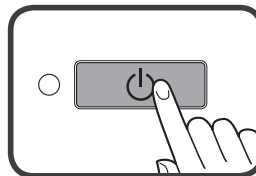

Si **E > 0 > 9** s'affiche à l'écran, appuyez sur le bouton **MARCHE (ON)** pour mettre l'imprimante hors tension, puis reprenez à partir de l'étape 2.

3. Installation de la cartouche FINE



1 Ouvrez le capot.

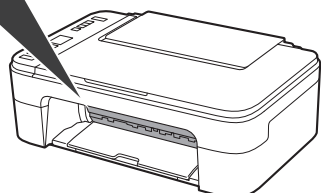
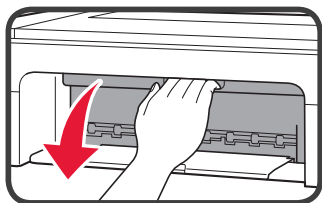

2 ① Sortez la cartouche FINE couleur de la boîte.
② Retirez la bande protectrice.

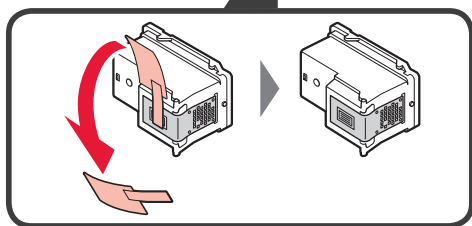
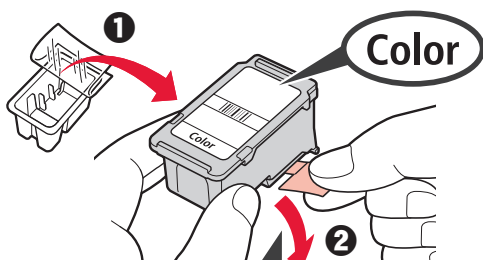

Ne pas toucher.

Faites attention à l'encre se trouvant sur le ruban protecteur.

3 Inclinez légèrement la cartouche FINE et insérez-la dans le porte-cartouche FINE sur la gauche.

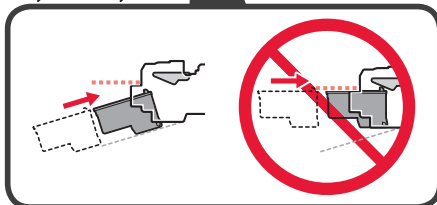
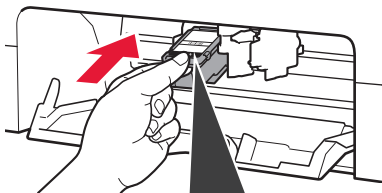

Ne cognez pas la cartouche contre les bords.

4 Poussez fermement la cartouche FINE vers le bas puis vers le haut jusqu'à entendre un déclic.

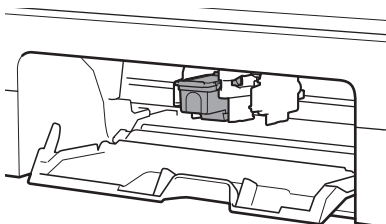
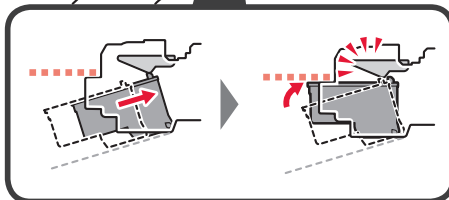
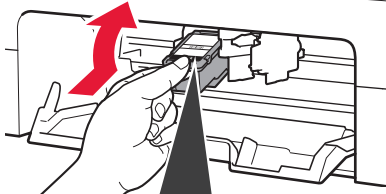

- 5 Répétez les étapes 2 à 4 et installez la cartouche FINE noire également, sur la droite.

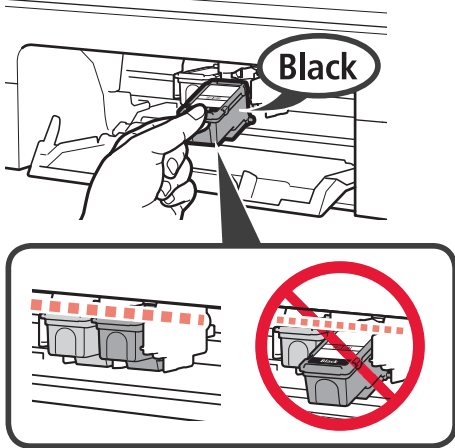

- 6 Refermez le capot.

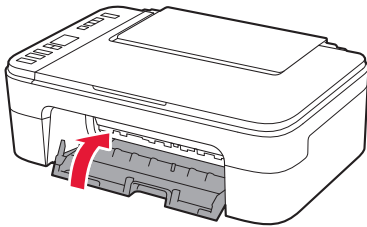

Si **E > 0 > 4** s'affiche à l'écran, revenez à l'étape 3 et confirmez que les cartouches FINE noire et couleur sont installées correctement.

4. Chargement du papier



- 1 Ouvrez le support papier.

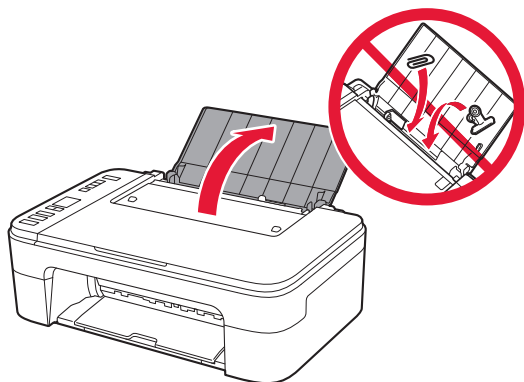

- 2 Faites glisser le guide papier vers la gauche.

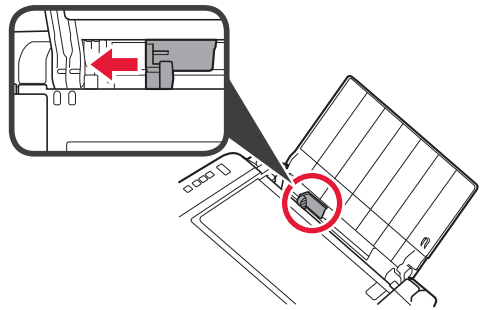

- 3 **1** Chargez du papier ordinaire au format LTR ou A4 le long du bord droit face à imprimer vers le haut.
2 Faites glisser le guide papier de manière à l'aligner avec le côté de la pile de papier.

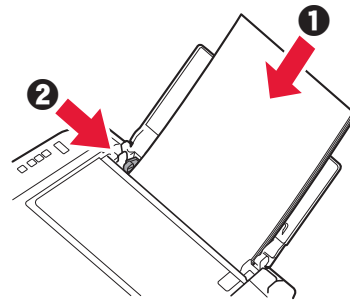

- 4 Retirez le bac de sortie papier.

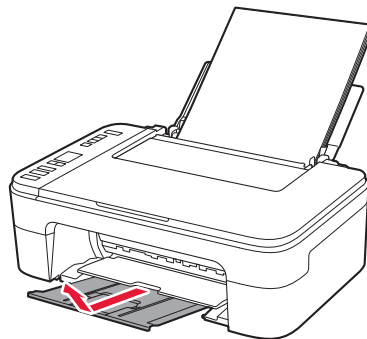

- 5 Ouvrez l'extension du bac de sortie papier.

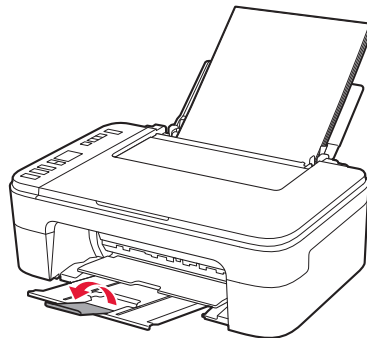

5. Connexion ou non à un ordinateur ou à un smartphone

Dans la description suivante, les smartphones et les tablettes sont regroupés sous le terme smartphone.

- 1 Confirmez que l'écran s'affiche comme ci-dessous.

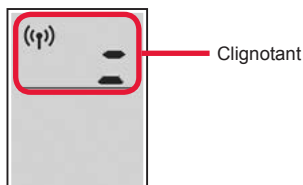

- 2 Poursuivez avec l'étape correspondant à la manière dont vous utilisez l'imprimante.

Pour utiliser l'imprimante en la connectant à un ordinateur ou à un smartphone



Pour smartphones uniquement → page 6

Pour utiliser l'imprimante sans la connecter à un ordinateur ou à un smartphone → 6-A



6-A. Utiliser uniquement l'imprimante

- 1 Appuyez sur le bouton **Arrêt (Stop)** de l'imprimante.

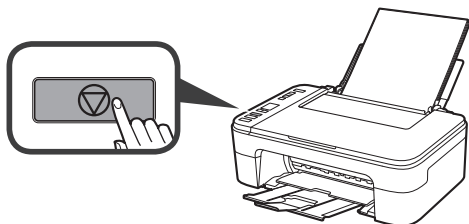

- 2 Confirmez que l'écran s'affiche comme ci-dessous.



La configuration est terminée.

6-B. Connexion à un ordinateur

Windows Mac OS



Vous devez configurer une connexion pour chaque ordinateur. Poursuivez la configuration à partir de l'étape 1 pour chaque ordinateur.

- 1 Démarrez le fichier de configuration pour la méthode **A** ou la méthode **B**.

A Téléchargement depuis Internet

- 1 Ouvrez un navigateur Web (e etc.) sur votre ordinateur.

- 2 Entrez l'URL suivante et accédez au site Web Canon.

<http://ij.start.canon>



- 3 Sélectionnez **Configuration**.



- 4 Entrez le nom de modèle de votre imprimante et cliquez sur **OK**.



Vous pouvez sélectionner un nom de modèle à partir de la liste.

- 5 Cliquez sur **Configuration**.



Les procédures pour Windows et Mac OS sont présentées ci-dessous. Si vous utilisez un ordinateur équipé d'un système d'exploitation autre que Windows ou Mac OS (Chrome OS, par exemple) procédez à la configuration en fonction des instructions qui s'affichent à l'écran.

- 6 Cliquez sur **Télécharger** et téléchargez le fichier de configuration.

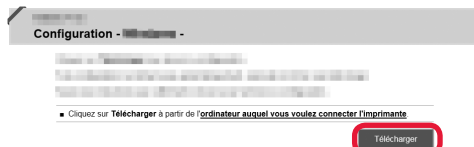

- 7 Exécutez le fichier téléchargé.

Poursuivez avec l'étape 2 à la page suivante pour continuer.

B Utilisation du CD-ROM d'installation (Windows uniquement)

1 Chargez le CD-ROM d'installation dans votre ordinateur.



■ Si vous utilisez Windows 10 ou Windows 8.1 :

2 Lorsque le message suivant apparaît sur la droite de l'écran de l'ordinateur, cliquez dessus.



3 Si l'écran suivant s'affiche, cliquez sur **Exécuter Msetup4.exe**.

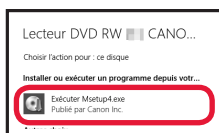

4 Si la boîte de dialogue **Contrôle de compte d'utilisateur** apparaît, cliquez sur **Oui**.

Lorsque ce message n'apparaît pas (ou n'est plus affiché)

1. Cliquez sur **Explorateur de fichiers** dans la barre des tâches.



2. Cliquez sur **Ce PC** dans la partie gauche de la fenêtre ouverte.

3. Double-cliquez sur l'icône CD-ROM dans la partie droite de la fenêtre.

Si le contenu du CD-ROM s'affiche, double-cliquez sur **Msetup4.exe**.

4. Passez à l'étape 4.

■ Si vous utilisez Windows 7 :

2 Lorsque l'écran **Lecture automatique** apparaît, cliquez sur **Exécuter Msetup4.exe**.

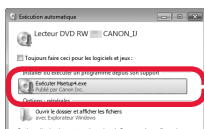

Lorsque l'écran **Lecture automatique** ne s'affiche pas

1. Cliquez sur **Ordinateur** à partir du menu Démarrer.

2. Double-cliquez sur l'icône CD-ROM dans la partie droite de la fenêtre ouverte.

Si le contenu du CD-ROM s'affiche, double-cliquez sur **Msetup4.exe**.

3 Si la boîte de dialogue **Contrôle de compte d'utilisateur** apparaît, cliquez sur **Continuer**.

Poursuivez avec l'étape 2 pour continuer.

2 Cliquez sur **Commencer la configuration**.

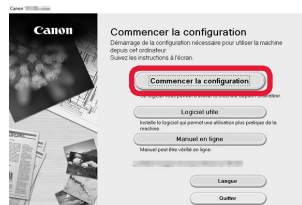

Suivez les instructions à l'écran pour poursuivre la configuration.

Si l'écran suivant s'affiche, cliquez sur **Quitter**.



La connexion avec votre ordinateur est terminée. Vous pouvez imprimer à partir de votre ordinateur.

6-C. Connexion à un smartphone



Vous devez configurer une connexion pour chaque smartphone. Poursuivez la configuration à partir de l'étape 1 pour chaque smartphone.

Préparation

- Activez Wi-Fi sur votre smartphone.
- Si vous avez un routeur sans fil, connectez votre smartphone au routeur sans fil que vous voulez connecter à l'imprimante.
- * Pour le fonctionnement, reportez-vous aux manuels de votre smartphone et du routeur sans fil ou prenez contact avec les fabricants.

1 Installez le logiciel d'application Canon PRINT Inkjet/SELPHY sur votre smartphone.



iOS : Recherchez « Canon PRINT » dans App Store.

Android : Recherchez « Canon PRINT » dans Google Play.

Vous pouvez également accéder au site Web Canon en numérisant le code QR.



- * Il se peut que vous ne parveniez pas à connecter votre smartphone via une connexion sans fil à Internet lorsque l'imprimante est connectée directement au smartphone. Dans ce cas, vous risquez de devoir payer des frais en fonction du contrat avec votre fournisseur de services.
- * Jusqu'à 5 périphériques peuvent être connectés directement à l'imprimante via une connexion réseau sans fil.

2 Vérifiez l'affichage sur l'imprimante.

L'écran s'éteint si aucune action n'est effectuée pendant environ 10 minutes. Appuyez sur un des boutons du panneau de contrôle (sauf sur le bouton **MARCHE (ON)**) pour afficher l'écran.

- Si l'écran suivant s'affiche : Vérifiez l'icône dans la partie supérieure gauche, puis passez à l'étape **A** ou **B**.

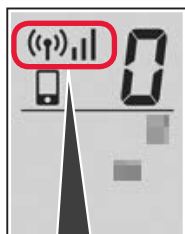

L'icône suivante s'affiche.
(L'imprimante est connectée à un réseau.)



OUI

- Si l'écran suivant s'affiche : Passez à l'étape **B**.

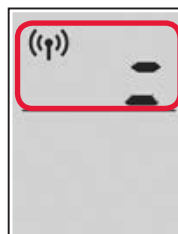

Non (Passez à l'étape **B**.)

Si **(Wi-Fi)*** apparaît, l'imprimante ne peut pas communiquer via une connexion réseau sans fil. Pour plus de détails, accédez à « <http://ij.start.canon> » pour consulter la section **Foire aux questions**.

A **iOS** **Android**

- 1 Touchez le logiciel d'application installé.



- 2 Suivez les instructions à l'écran pour enregistrer l'imprimante.

- 3 Assurez-vous que l'écran suivant s'affiche.



La connexion avec votre smartphone est terminée. Vous pouvez imprimer à partir de votre smartphone.

Pour imprimer des photos, chargez du papier photo. Passez à la section « Chargement de papier photo », à la page 8.

- B** Les procédures ci-dessous varient selon que vous utilisez iOS ou Android. Sélectionnez votre système d'exploitation et poursuivez avec la procédure s'y rapportant.

iOS

- 1 Touchez **Réglages** sur l'écran d'accueil du smartphone, puis touchez **Canon_ij_XXXX** dans les réglages Wi-Fi.

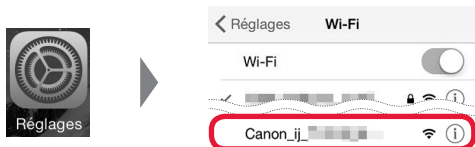

Si **Canon_ij_XXXX** n'apparaît pas dans la liste, reportez-vous à la section « Préparation de l'imprimante » ci-dessous pour faire fonctionner l'imprimante, puis répétez l'étape 1.

- 2 Touchez le logiciel d'application installé.



- 3 Suivez les instructions à l'écran pour enregistrer l'imprimante.

Suivez les instructions à l'écran pour poursuivre la configuration.

Si vous sélectionnez **Méthode sél. auto conn. (recommandé)** dans l'écran de sélection de la méthode de connexion, la méthode de connexion appropriée est sélectionnée automatiquement selon votre environnement.

- 4 Assurez-vous que l'écran suivant s'affiche.



La connexion avec votre smartphone est terminée. Vous pouvez imprimer à partir de votre smartphone.

Pour imprimer des photos, chargez du papier photo. Passez à la section « Chargement de papier photo », à la page 8.

Préparation de l'imprimante

- 1 Appuyez sur le bouton **Direct** de l'imprimante et maintenez-le enfoncé.

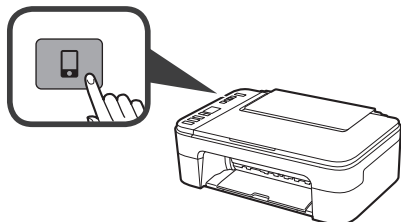

Android

- 1 Touchez le logiciel d'application installé.



- 2 Suivez les instructions à l'écran pour enregistrer l'imprimante.

Si le message « **L'imprimante n'est pas enregistrée. Configurer l'imprimante ?** » ne s'affiche pas, reportez-vous à la section « Préparation de l'imprimante » ci-dessous pour faire fonctionner l'imprimante et attendez que le message s'affiche.

Suivez les instructions à l'écran pour poursuivre la configuration.

La méthode de connexion appropriée est sélectionnée selon votre environnement.

- 3 Assurez-vous que l'écran suivant s'affiche.



- 3 Revenez au fonctionnement de votre smartphone.

Chargement de papier photo

- 1 Ouvrez le support papier.

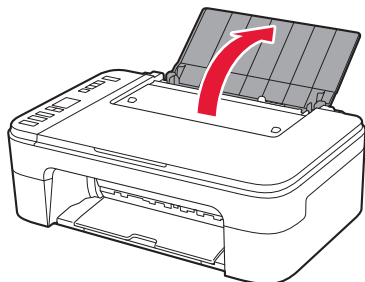

- 2 Faites glisser le guide papier vers la gauche.

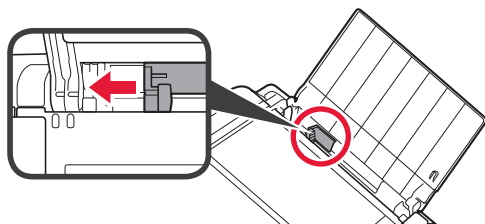

- 3
- 1 Chargez du papier photo le long du bord droit face à imprimer vers le haut.
 - 2 Faites glisser le guide papier de manière à l'aligner avec le côté de la pile de papier.

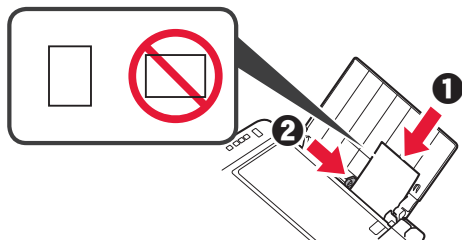

- 4 Appuyez sur le bouton **Papier (Paper)**, sélectionnez le format de papier, puis appuyez sur le bouton **OK**.

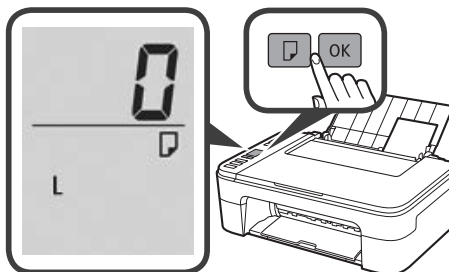

- 5 Retirez le bac de sortie papier.

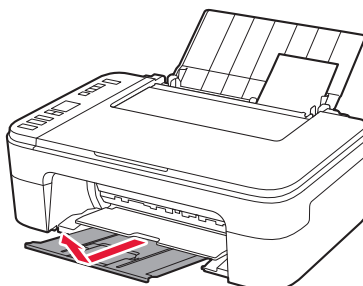

- 6 Ouvrez l'extension du bac de sortie papier.

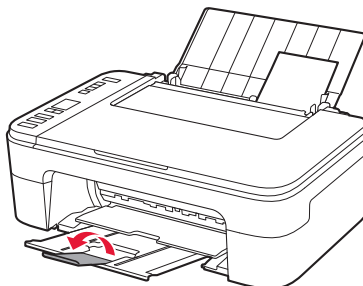

Les résultats de l'impression ne sont pas satisfaisants

Si les résultats de l'impression ne correspondent pas à ce que vous attendez, par exemple des lignes pas droites ou des couleurs pas nettes, procédez à un Alignement tête d'impression.

Pour plus de détails, cliquez sur  **Entretien** dans le **Manuel en ligne** et reportez-vous à **Si l'impression est pâle ou irrégulière > Alignement de la tête d'impression**.

Reportez-vous à la couverture arrière pour savoir comment ouvrir le **Manuel en ligne**.

■ Lignes mal alignées

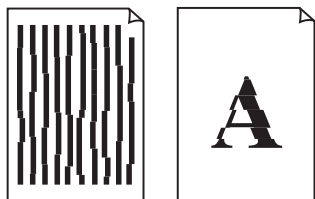

■ Couleurs inégales ou striées



1. Überprüfen des Lieferumfangs



□ Netz-kabel

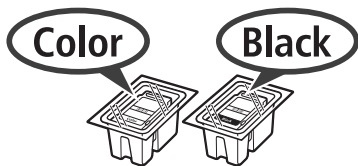

□ FINE-Patrone

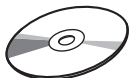

□ Installations-CD-ROM für Windows-PCs

□ Sicherheitsinformationen und wichtige Hinweise

□ Inbetriebnahme (dieses Handbuch)

2. Entfernen des Verpackungsmaterials/ Anschalten des Druckers



- 1 Entfernen Sie das Verpackungsmaterial (z. B. orangefarbenes Klebeband) außen am Drucker.
- 2 Öffnen Sie die Abdeckung.

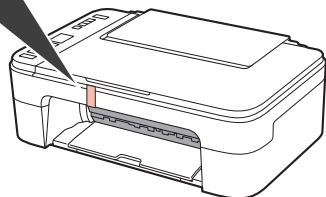
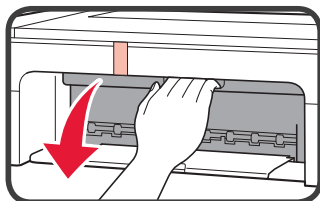

- 3 Entfernen Sie das orangefarbene Klebeband und das Schutzmaterial und entsorgen Sie beides.

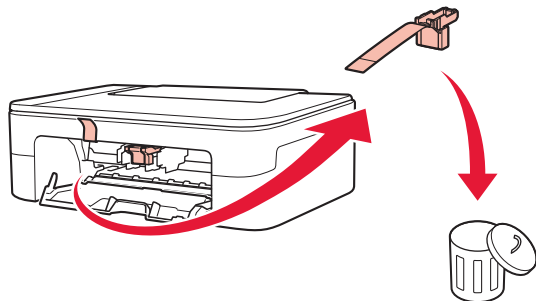

- 4 Schließen Sie die Abdeckung.

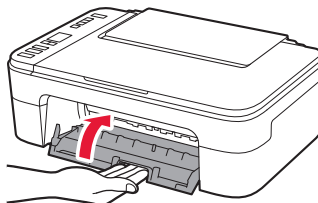

- 5 Schließen Sie das Netzkabel an.

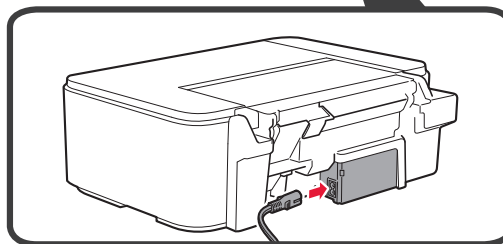
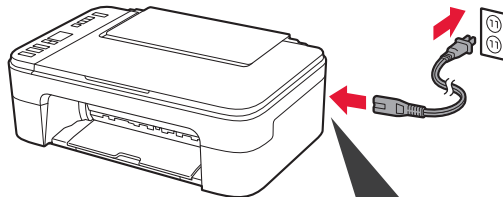

Schließen Sie außer dem Netzkabel noch keine Kabel an.

- 6 Drücken Sie die Taste **EIN (ON)**.

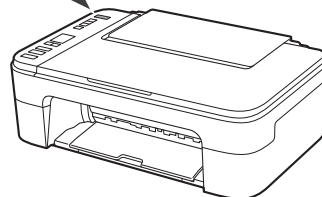
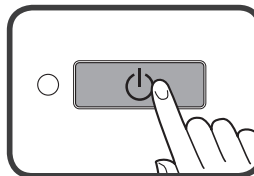

Wenn **E > 0 > 9** auf dem Bildschirm angezeigt wird, drücken Sie die Taste **EIN (ON)**, um den Drucker auszuschalten, und wiederholen Sie den Vorgang ab Schritt 2.

3. Installation der FINE-Patrone



1 Öffnen Sie die Abdeckung.

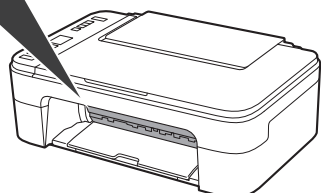
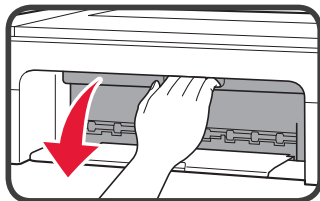

- 2
- 1 Nehmen Sie die farbige FINE-Patrone aus der Verpackung.
 - 2 Entfernen Sie das Schutzband.

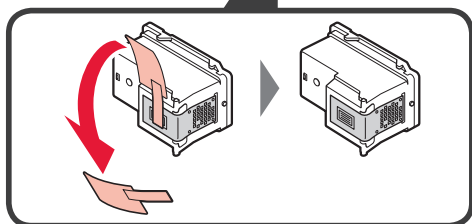
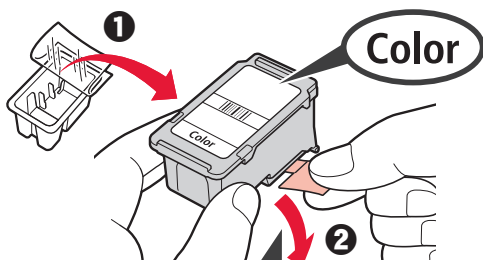

Nicht berühren.

Achten Sie auf Tintenspuren auf dem Schutzband.

3 Kippen Sie die farbige FINE-Patrone leicht und setzen Sie sie in die FINE-Patronen-Halterung auf der linken Seite ein.

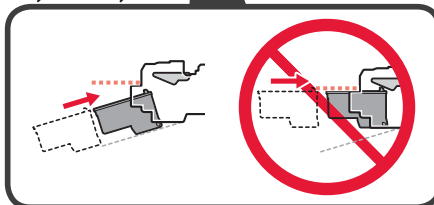
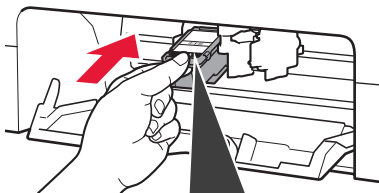

Stoßen Sie mit der Patrone nicht gegen die umgebenden Teile.

4 Drücken Sie die FINE-Patrone ein und fest nach oben, bis sie einrastet.

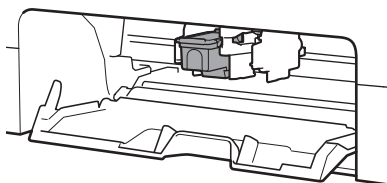
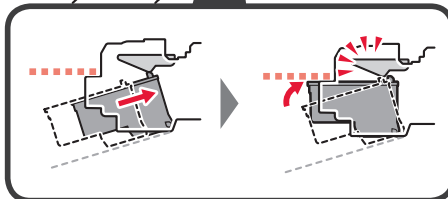
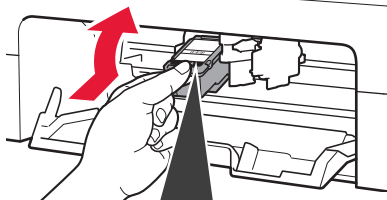

- 5 Wiederholen Sie die Schritte 2 bis 4 und setzen Sie auch die schwarze FINE-Patrone auf der rechten Seite ein.

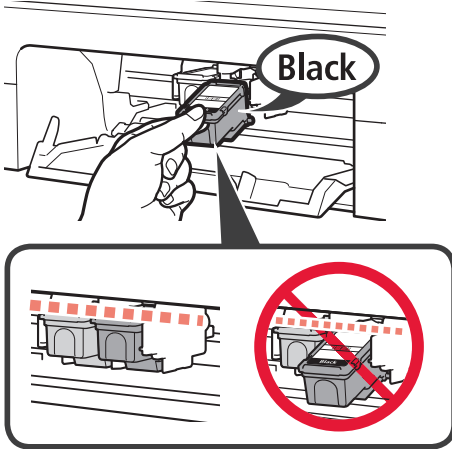

- 6 Schließen Sie die Abdeckung.

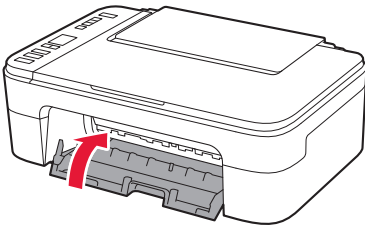

Wenn **E > 0 > 4** auf dem Bildschirm angezeigt wird, kehren Sie zu Schritt 3 zurück und bestätigen Sie, dass die farbige und die schwarze FINE-Patrone ordnungsgemäß eingesetzt sind.

4. Einlegen von Papier



- 1 Öffnen Sie die Papierstütze.

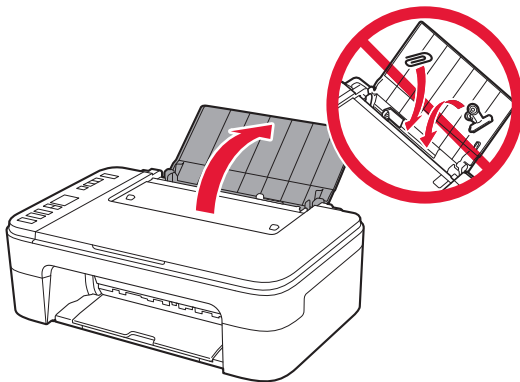

- 2 Schieben Sie die Papierführung nach links.

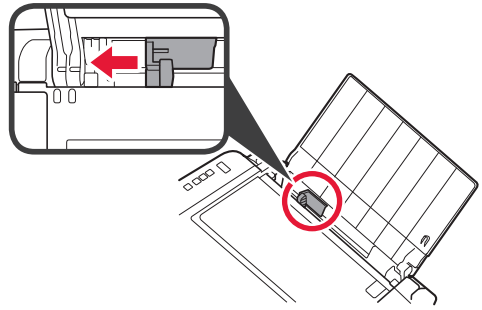

- 3 **1** Legen Sie mehrere Blätter Normalpapier des Formats LTR oder A4 an der rechten Kante mit der bedruckbaren Seite nach oben ein.
2 Verschieben Sie die Papierführung, um sie an der Seite des Papierstapels auszurichten.

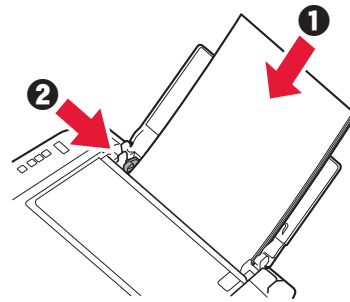

- 4 Ziehen Sie das Papierausgabefach heraus.

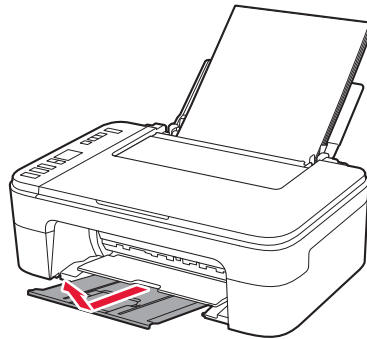

- 5 Öffnen Sie die Verlängerung des Ausgabefachs.

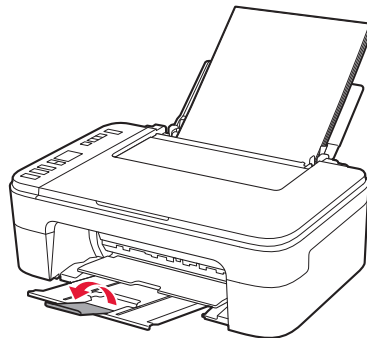

5. Auswählen, ob eine Verbindung zu einem Computer oder Smartphone hergestellt werden soll

In der folgenden Beschreibung werden Smartphones und Tablet-Geräte gesamthaft als Smartphones bezeichnet.

- 1 Bestätigen Sie, dass der Bildschirm wie unten dargestellt angezeigt wird.

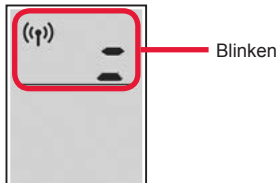

- 2 Fahren Sie bei dem Schritt fort, der der Verwendung Ihres Druckers entspricht.

Verwenden des Druckers, indem eine Verbindung zu einem Computer oder Smartphone hergestellt wird



Nur für Smartphones → Seite 6

Verwenden des Druckers, ohne dass eine Verbindung zu einem Computer oder Smartphone hergestellt wird → 6-A



6-A. Nur Drucker verwenden

- 1 Drücken Sie die Taste **Stopp (Stop)** am Drucker.

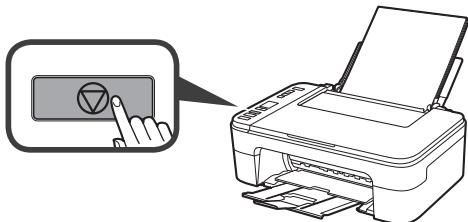

- 2 Bestätigen Sie, dass der Bildschirm wie unten dargestellt angezeigt wird.



Die Einrichtung ist jetzt abgeschlossen.

6-B. Herstellen einer Verbindung mit einem Computer

Windows Mac OS



Für jeden Computer muss eine Verbindung eingerichtet werden. Fahren Sie mit der Einrichtung für jeden Computer ab Schritt 1 fort.

- 1 Führen Sie die Setup-Datei für Methode **A** oder Methode **B** aus.

A Herunterladen aus dem Internet

- 1 Öffnen Sie einen Webbrowser (e usw.) auf Ihrem Computer.
- 2 Geben Sie die folgende URL ein, um auf die Canon-Website zuzugreifen.

<http://ij.start.canon>



- 3 Wählen Sie **Einrichten**.



- 4 Geben Sie den Modellnamen Ihres Druckers ein und klicken Sie auf **OK**.



Sie können einen Modellnamen aus der Liste auswählen.

- 5 Klicken Sie auf **Einrichten**.



Die Verfahren für Windows und Mac OS sind nachstehend beschrieben. Wenn Sie einen Computer mit einem anderen Betriebssystem als Windows oder Mac OS verwenden, wie beispielsweise Chrome OS, führen Sie die Einrichtung entsprechend der Anweisungen auf dem Bildschirm aus.

- 6 Klicken Sie auf **Herunterladen** und laden Sie die Setup-Datei herunter.

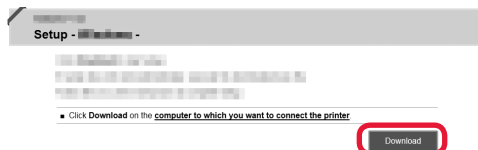

- 7 Führen Sie die heruntergeladene Datei aus.

Fahren Sie bei Schritt 2 auf der nächsten Seite fort.

B Verwenden der Installations-CD-ROM (nur Windows)

1 Legen Sie die Installations-CD-ROM in Ihren Computer ein.



■ Bei Verwendung von Windows 10 oder Windows 8.1:

2 Wenn die folgende Nachricht rechts auf Ihrem Computerbildschirm angezeigt wird, klicken Sie darauf.



3 Wenn der folgende Bildschirm angezeigt wird, klicken Sie auf **Msetup4.exe ausführen (Run Msetup4.exe)**.

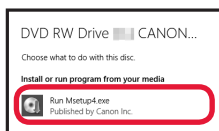

4 Wenn das Dialogfeld **Benutzerkontensteuerung (User Account Control)** angezeigt wird, klicken Sie auf **Ja (Yes)**.

Wenn diese Meldung nicht (oder nicht mehr) angezeigt wird

1. Klicken Sie auf der Taskleiste auf **Datei-Explorer (File Explorer)**.



2. Klicken Sie links im geöffneten Fenster auf **Dieser PC (This PC)**.
3. Doppelklicken Sie auf das CD-ROM-Symbol rechts im Fenster. Wenn die Inhalte der CD-ROM angezeigt werden, doppelklicken Sie auf **Msetup4.exe**.
4. Fahren Sie bei Schritt 4 fort.

■ Bei Verwendung von Windows 7:

2 Wenn der Bildschirm **Automatische Wiedergabe (AutoPlay)** angezeigt wird, klicken Sie auf **Msetup4.exe ausführen (Run Msetup4.exe)**.

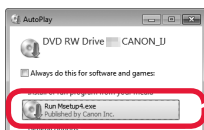

3 Wenn das Dialogfeld **Benutzerkontensteuerung (User Account Control)** angezeigt wird, klicken Sie auf **Weiter (Continue)**.

Wenn der Bildschirm **Automatische Wiedergabe (AutoPlay)** nicht angezeigt wird

1. Klicken Sie im Startmenü auf **Computer**.
2. Doppelklicken Sie auf das CD-ROM-Symbol rechts im geöffneten Fenster. Wenn die Inhalte der CD-ROM angezeigt werden, doppelklicken Sie auf **Msetup4.exe**.

Fahren Sie bei Schritt 2 fort.

2 Klicken Sie auf **Setup starten (Start Setup)**.

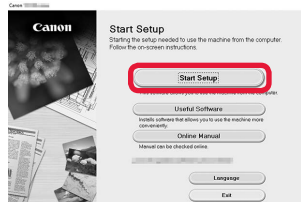

Befolgen Sie die Anweisungen auf dem Bildschirm, um mit der Einrichtung fortzufahren.

Wenn der folgende Bildschirm angezeigt wird, klicken Sie auf **Beenden (Exit)**.

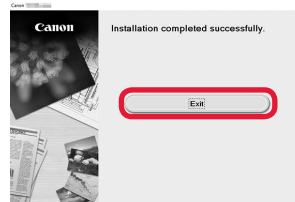

Die Verbindung mit Ihrem Computer ist jetzt hergestellt. Sie können jetzt über Ihren Computer drucken.

6-C. Herstellen einer Verbindung mit einem Smartphone



Für jedes Smartphone muss eine Verbindung eingerichtet werden. Fahren Sie mit der Einrichtung für jedes Smartphone ab Schritt 1 fort.

Vorbereitung

- Aktivieren Sie auf Ihrem Smartphone Wi-Fi.
- Wenn Sie einen Wireless Router besitzen, stellen Sie eine Verbindung zwischen Ihrem Smartphone und dem Wireless Router her, den Sie mit dem Drucker verbinden möchten.
- * Hinweise zu den Vorgehensweisen erhalten Sie in den Handbüchern Ihres Smartphones und des Wireless Routers, oder wenden Sie sich an die Hersteller.

1 Installieren Sie die Anwendungssoftware Canon PRINT Inkjet/SELPHY auf Ihrem Smartphone.



iOS : Suchen Sie „Canon PRINT“ in App Store.

Android : Suchen Sie „Canon PRINT“ in Google Play.

Sie können auch auf die Canon-Website zugreifen, indem Sie den QR-Code scannen.



- * Sie dürfen Ihr Smartphone möglicherweise nicht drahtlos mit dem Internet verbinden, während Sie den Drucker direkt mit dem Smartphone verbinden. In diesem Fall werden Ihnen abhängig von Ihrem Vertrag mit Ihrem Internetanbieter möglicherweise Gebühren berechnet.
- * Es können bis zu 5 Geräte über eine WLAN-Verbindung direkt mit dem Drucker verbunden werden.

2 Überprüfen Sie die Anzeige auf dem Drucker.

Wenn ungefähr 10 Minuten lang kein Vorgang ausgeführt wird, schaltet sich der Bildschirm aus. Drücken Sie eine Taste am Bedienfeld (außer der Taste **EIN (ON)**), um den Bildschirm anzuzeigen.

- Wenn der folgende Bildschirm angezeigt wird: Prüfen Sie das Symbol oben links und fahren Sie dann bei **A** oder **B** fort.

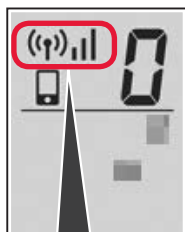

Das folgende Symbol wird angezeigt.
(Der Drucker ist mit einem Netzwerk verbunden.)



JA

- Wenn der folgende Bildschirm angezeigt wird: Fahren Sie bei **B** fort.



Blinken

Nein (Fahren Sie bei **B** fort.)

Wenn **(Wi-Fi-Symbol)*** angezeigt wird, ist eine Kommunikation des Druckers über eine WLAN-Verbindung nicht möglich. Um weitere Informationen zu erhalten, rufen Sie „<http://ij.start.canon>“ auf und sehen Sie sich **Häufig gestellte Fragen** an.

A **iOS** **Android**

1 Tippen Sie auf die installierte Anwendungssoftware.



2 Befolgen Sie die Anweisungen auf dem Bildschirm, um den Drucker zu registrieren.

3 Stellen Sie sicher, dass der folgende Bildschirm angezeigt wird.



Die Verbindung mit Ihrem Smartphone ist jetzt hergestellt. Sie können jetzt über Ihr Smartphone drucken.

Legen Sie Fotopapier ein, um Fotos zu drucken. Lesen Sie ab „Einlegen von Fotopapier“ auf Seite 8 weiter.

B Die unten aufgeführten Verfahren unterscheiden sich auf iOS und Android. Wählen Sie Ihr Betriebssystem aus und fahren Sie bei den entsprechenden Verfahren fort.

iOS

1 Tippen Sie auf dem Startbildschirm Ihres Smartphones auf **Einstellungen (Settings)** und anschließend in den Wi-Fi-Einstellungen auf **Canon_ij_XXXX**.



Wenn **Canon_ij_XXXX** in der Liste nicht angezeigt wird, lesen Sie weitere Informationen zum Betrieb des Druckers unter „Vorbereitung des Druckers“ unten und wiederholen Sie dann Schritt 1.

2 Tippen Sie auf die installierte Anwendungssoftware.



3 Befolgen Sie die Anweisungen auf dem Bildschirm, um den Drucker zu registrieren.

Befolgen Sie die Anweisungen auf dem Bildschirm, um mit der Einrichtung fortzufahren.

Bei Auswahl von **Verb.methode Autom. Auswahl (empfohlen) (Auto Select Conn. Method (recommended))** auf dem Auswahlbildschirm für die Verbindungsmethode wird die entsprechende Verbindungsmethode abhängig von Ihrer Umgebung automatisch ausgewählt.

4 Stellen Sie sicher, dass der folgende Bildschirm angezeigt wird.



Die Verbindung mit Ihrem Smartphone ist jetzt hergestellt. Sie können jetzt über Ihr Smartphone drucken.

Legen Sie Fotopapier ein, um Fotos zu drucken. Lesen Sie ab „Einlegen von Fotopapier“ auf Seite 8 weiter.

Vorbereitung des Druckers

1 Halten Sie die Taste **Direkt (Direct)** am Drucker gedrückt.

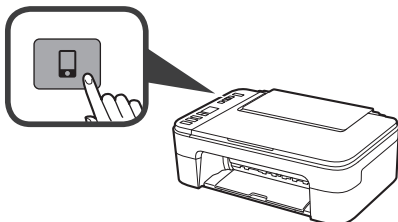

Android

1 Tippen Sie auf die installierte Anwendungssoftware.



2 Befolgen Sie die Anweisungen auf dem Bildschirm, um den Drucker zu registrieren.

Wird die Meldung **„Es ist kein Drucker registriert. Druckereinrichtung ausführen? (Printer is not registered. Perform printer setup?)“** nicht angezeigt, lesen Sie untenstehend weitere Informationen zum Betrieb des Druckers unter „Vorbereitung des Druckers“, und warten Sie dann, bis eine Meldung angezeigt wird.

Befolgen Sie die Anweisungen auf dem Bildschirm, um mit der Einrichtung fortzufahren.

Die entsprechende Verbindungsmethode wird abhängig von Ihrer Umgebung ausgewählt.

3 Stellen Sie sicher, dass der folgende Bildschirm angezeigt wird.



3 Kehren Sie zum Betrieb Ihres Smartphones zurück.

Einlegen von Fotopapier

- 1 Öffnen Sie die Papierstütze.

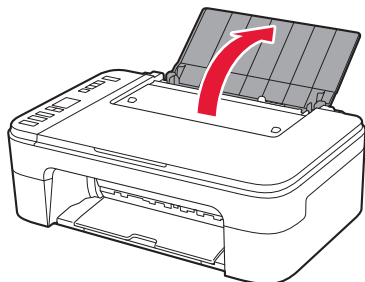

- 2 Schieben Sie die Papierführung nach links.

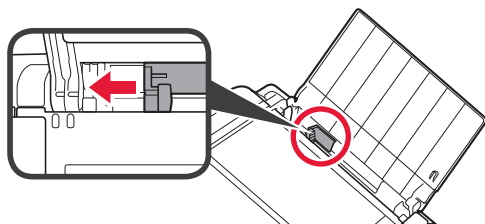

- 3 ❶ Legen Sie Fotopapier an der rechten Kante mit der bedruckbaren Seite nach oben ein.
❷ Verschieben Sie die Papierführung, um sie an der Seite des Papierstapels auszurichten.

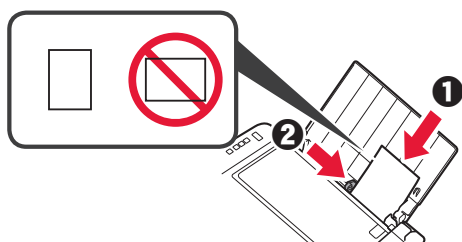

- 4 Drücken Sie die Taste **Papier (Paper)**, wählen Sie ein Papierformat und drücken Sie anschließend die Taste **OK**.

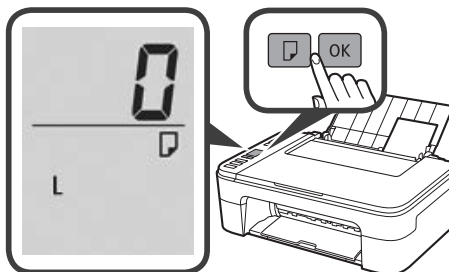

- 5 Ziehen Sie das Papierausgabefach heraus.

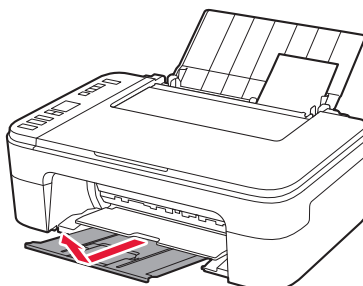

- 6 Öffnen Sie die Verlängerung des Ausgabefachs.

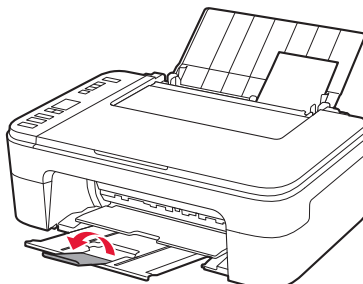

Druckergebnisse sind nicht zufrieden stellend

Wenn die Druckergebnisse nicht Ihren Erwartungen entsprechen, beispielsweise wenn gerade Linien schief oder Farben ungleichmäßig gedruckt wurden, führen Sie eine Druckkopfausrichtung (Print Head Alignment) aus.

Klicken Sie für weitere Informationen auf  **Wartung** im **Online-Handbuch** und lesen Sie den Abschnitt **Bei blassem oder ungleichmäßigem Druck > Ausrichten des Druckkopfs**.

Informationen zum Öffnen des **Online-Handbuchs** finden Sie auf der Rückseite.

- Linien sind schief

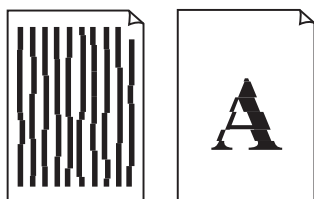

- Farben sind ungleichmäßig oder weisen Streifen auf



1. Meegeleverde artikelen controleren

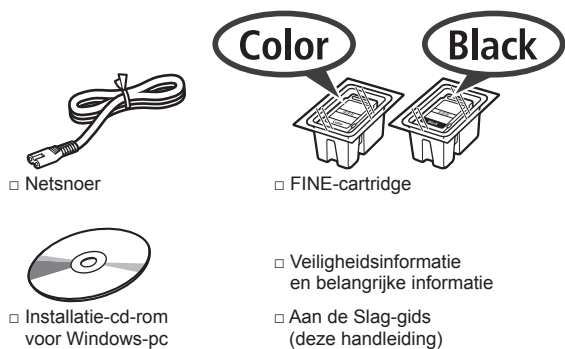

2. Verpakkingsmateriaal verwijderen/ de printer inschakelen



- 1 Verwijder het verpakkingsmateriaal (zoals oranje tape) van de buitenkant van de printer.
- 2 Open de klep.

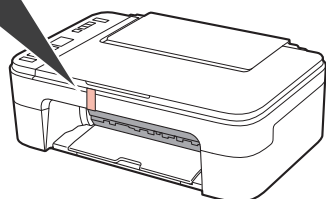
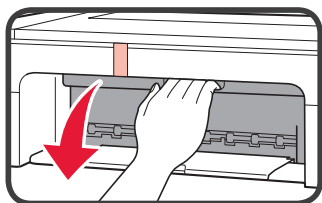

- 3 Verwijder de oranje tape en het beschermende materiaal en gooi beide weg.

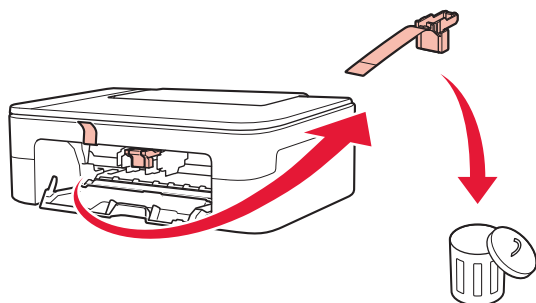

- 4 Sluit de klep.

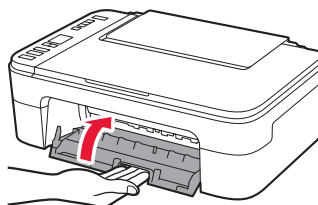

- 5 Sluit het netsnoer aan.

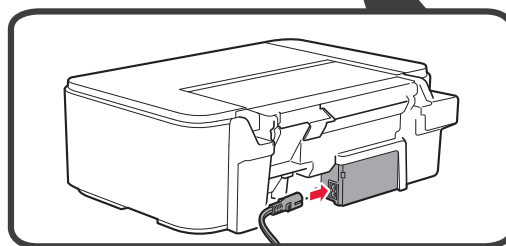
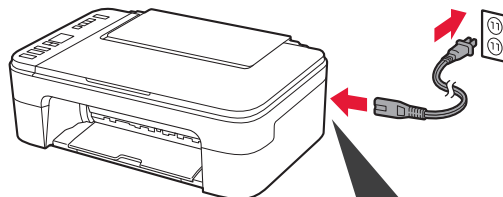

Sluit nog geen kabels aan, behalve het netsnoer.

- 6 Druk op de knop **AAN (ON)**.

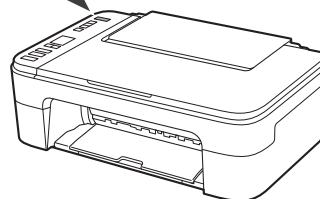
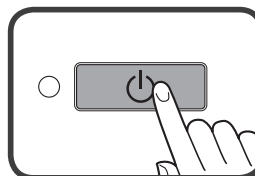

Als **E > 0 > 9** op het scherm verschijnt, drukt u op de **AAN (ON)**-knop om de printer uit te schakelen en begint u weer bij stap 2.

3. De FINE-cartridge plaatsen



1 Open de klep.

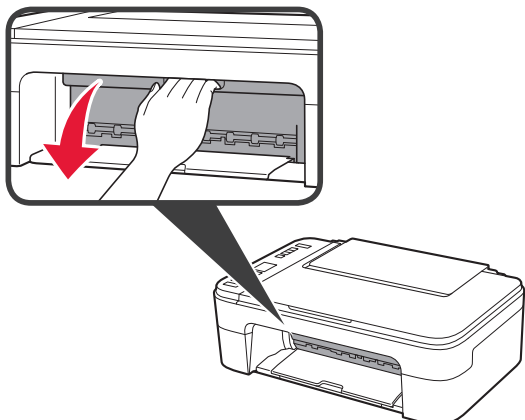

- 2
- 1 Haal de FINE-cartridge (kleur) uit de verpakking.
 - 2 Verwijder de beschermende tape.

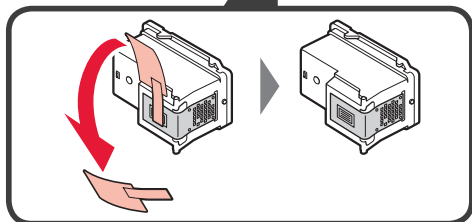
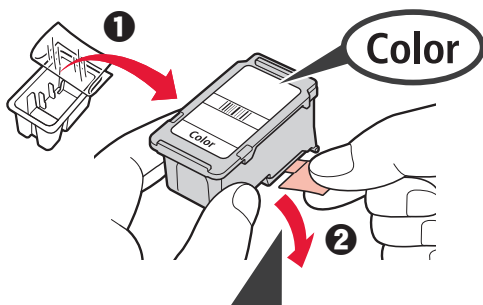

Niet aanraken.

Wees voorzichtig met de inkt op de beschermende tape.

- 3 Til de FINE-cartridge (kleur) een beetje omhoog en plaats deze in de FINE-cartridgehouder aan de linkerkant.

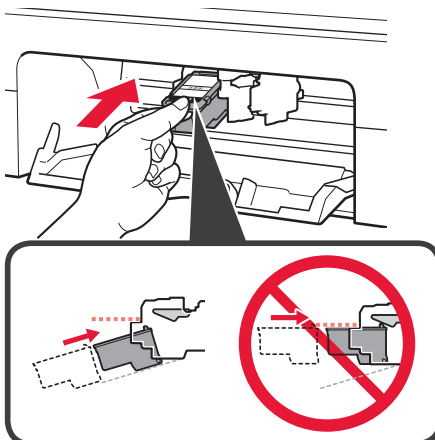

Stoot deze niet tegen de omringende onderdelen.

- 4 Duw de FINE-cartridge stevig omhoog en naar binnen totdat deze op zijn plaats klikt.

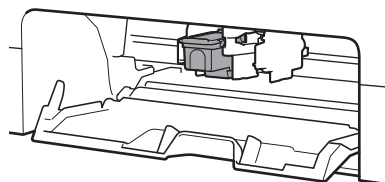
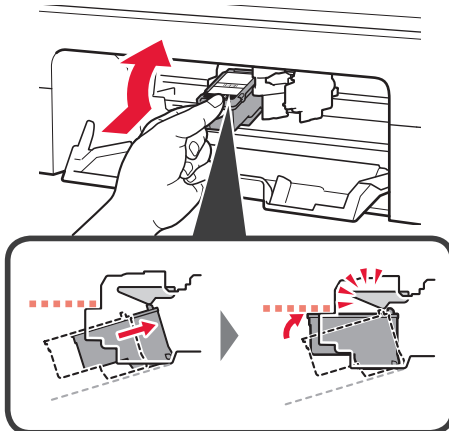

- 5 Herhaal 2 tot en met 4 en plaats ook de FINE-cartridge (zwart) aan de rechterkant.

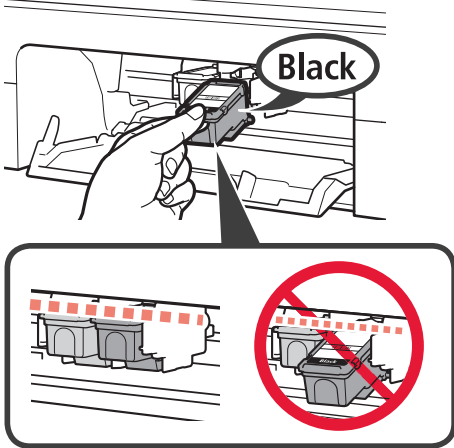

- 6 Sluit de klep.

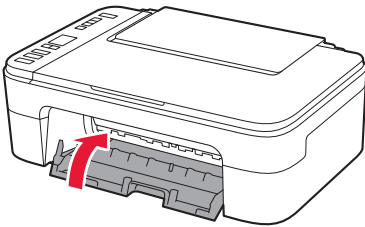

Als **E > 0 > 4** op het scherm verschijnt, gaat u terug naar stap 3 en bevestigt u dat de FINE-cartridges (kleur en zwart) correct zijn geplaatst.

4. Papier plaatsen



- 1 Open de papiersteun.

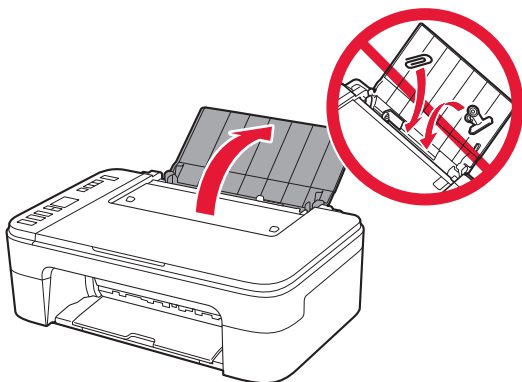

- 2 Schuif de papiergeleider naar links.

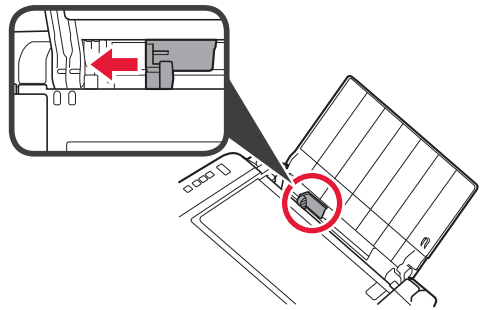

- 3 **1** Plaats normaal papier van LTR- of A4-formaat tegen de rechterrاند met de afdrukzijde omhoog.
2 Verschuif de papiergeleider en lijn deze uit met de zijkant van de papierstapel.

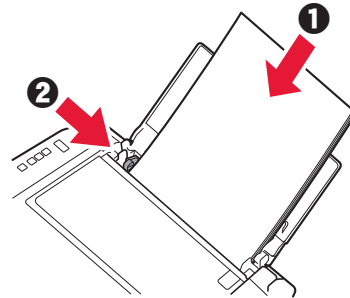

- 4 Trek de papieruitvoerlade uit.

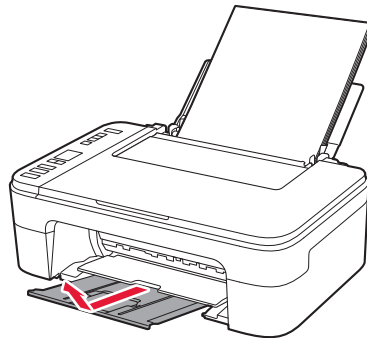

- 5 Open het verlengstuk van de uitvoerlade.

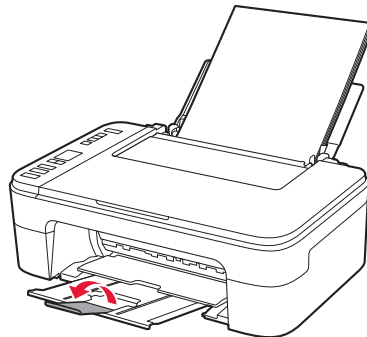

5. Wel of niet verbinden met computer of smartphone selecteren

In de volgende omschrijving worden smartphones en tablets gezamenlijk aangeduid met de term smartphone.

- 1 Bevestig dat het volgende scherm wordt weergegeven (zie hieronder).

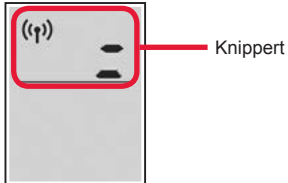

- 2 Ga naar de stap die past bij de manier waarop u de printer gebruikt.

De printer gebruiken door deze met een computer of smartphone te verbinden



Alleen voor smartphones → pagina 6

De printer gebruiken zonder verbinding te maken met een computer of smartphone



→ 6-A

6-A. Alleen printer gebruiken

- 1 Druk op de knop **Stoppen (Stop)** op de printer.

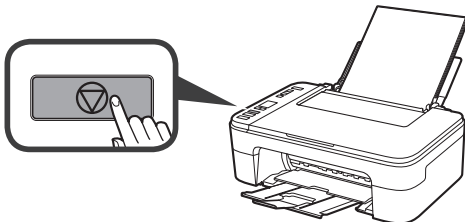

- 2 Bevestig dat het volgende scherm wordt weergegeven (zie hieronder).



De installatie is nu voltooid.

6-B. Verbinden met een computer



U moet een verbinding configureren voor elke computer. Ga verder met de installatie vanaf stap 1 voor elke computer.

- 1 Start het installatiebestand voor een van beide methoden **A** of voor de methode **B**.

A Downloaden van internet

- 1 Open een webbrowser ( enzovoort) op uw computer.
- 2 Voer de volgende URL in en ga naar de website van Canon.
 
- 3 Selecteer **Installatie**.

- 4 Voer de modelnaam van uw printer in en klik op **OK**.

U kunt een modelnaam in de lijst selecteren.

- 5 Klik op **Installatie**.

Hieronder worden de procedures voor Windows en Mac OS beschreven. Als u een computer gebruikt met een ander besturingssysteem dan Windows of Mac OS, zoals Chrome OS, voert u de installatie volgens de instructies op het scherm uit.

- 6 Klik op **Downloaden** en download het installatiebestand.

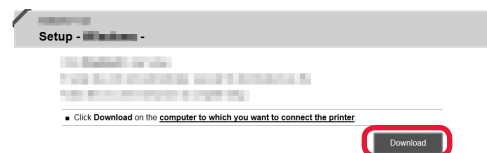

- 7 Voer het gedownloade bestand uit.

Ga naar stap 2 op de volgende pagina om verder te gaan.

B De installatie-cd-rom (alleen Windows) gebruiken

1 Plaats de installatie-cd-rom in de computer.



■ Wanneer u Windows 10 of Windows 8.1 gebruikt:

2 Wanneer het volgende bericht aan de rechterkant van uw computerscherm wordt weergegeven, klikt u erop.



3 Klik op **Msetup4.exe uitvoeren (Run Msetup4.exe)** als het volgende scherm wordt weergegeven.

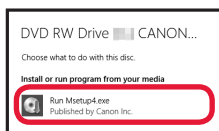

4 Als het dialoogvenster **Gebruikersaccount beheren (User Account Control)** wordt geopend, klikt u op **Ja (Yes)**.

Wanneer dit bericht niet wordt weergegeven (of wanneer het is verdwenen)

1. Klik op **Verkenner (File Explorer)** op de taakbalk.



2. Klik op **Deze pc (This PC)** aan de linkerkant van het geopende venster.

3. Dubbelklik op het cd-pictogram aan de rechterkant van het venster.

Als de inhoud van de cd-rom wordt weergegeven, dubbelklikt u op **Msetup4.exe**.

4. Ga naar stap **4**.

■ Wanneer u Windows 7 gebruikt:

2 Wanneer het scherm **Automatisch afspelen (AutoPlay)** wordt geopend, klikt u op **Msetup4.exe uitvoeren (Run Msetup4.exe)**.

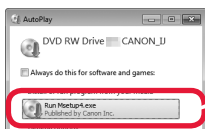

Wanneer het scherm **Automatisch afspelen (AutoPlay)** niet wordt geopend

1. Klik op **Computer** in het menu Start.

2. Dubbelklik op het cd-pictogram aan de rechterkant van het geopende venster.

Als de inhoud van de cd-rom wordt weergegeven, dubbelklikt u op **Msetup4.exe**.

3 Als het dialoogvenster **Gebruikersaccount beheren (User Account Control)** wordt geopend, klikt u op **Doorgaan (Continue)**.

Ga naar stap 2 om verder te gaan.

2 Klik op **Beginnen met instellen (Start Setup)**.

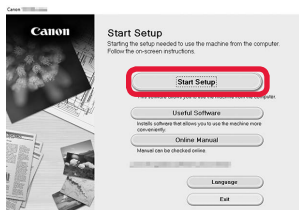

Klik op **Afsluiten (Exit)** als het volgende scherm wordt weergegeven.

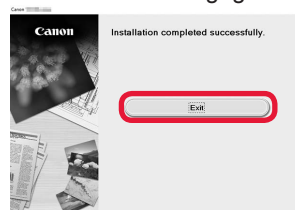

Volg de instructies op het scherm om door te gaan met de installatie.

De verbinding met de computer is nu voltooid. U kunt afdrucken vanaf uw computer.

6-C. Verbinden met een smartphone

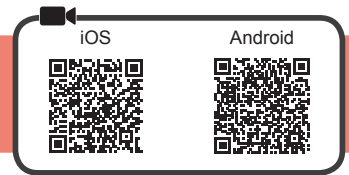

U moet een verbinding instellen voor elke smartphone. Ga verder met de installatie vanaf stap 1 voor elke smartphone.

Vorbereiding

- Schakel Wi-Fi in op uw smartphone.
- Als u een draadloze router hebt, sluit u uw smartphone aan op de draadloze router die u met de printer wilt verbinden.
- * Raadpleeg voor de stappen de handleiding van uw smartphone en de draadloze router of neem contact op met de desbetreffende fabrikant.

1 Installeer de toepassing Canon PRINT Inkjet/SELPHY op uw smartphone.



iOS : Zoek "Canon PRINT" in de App Store.

Android : Zoek "Canon PRINT" in Google Play.

Of ga naar de Canon-website door de QR-code te scannen.



- * Verbind uw smartphone niet draadloos met internet terwijl de printer rechtstreeks met de smartphone is verbonden. In dat geval kunnen kosten in rekening worden gebracht, afhankelijk van uw contract met uw telefoonaanbieder.
- * Er kunnen maximaal 5 apparaten rechtstreeks via een draadloze LAN-verbinding met de printer worden verbonden.

2 Controleer het scherm van de printer.

Het scherm wordt uitgeschakeld als er gedurende ongeveer 10 minuten geen handelingen plaatsvinden. Druk op een van de knoppen op het bedieningspaneel (behalve de knop **AAN (ON)**) om het scherm weer te geven.

- Als het volgende scherm wordt weergegeven:
Controleer het pictogram linksboven en ga verder met **A** of **B**.

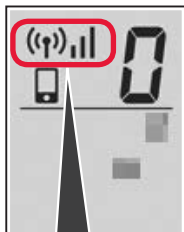

Het volgende pictogram wordt weergegeven.
(De printer is verbonden met een netwerk.)



JA

- Als het volgende scherm wordt weergegeven:
Ga verder met **B**.

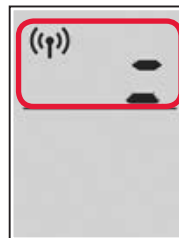

Knippert

Nee (ga verder met **B**).

Als **(i)**^{*} wordt weergegeven, kan de printer niet communiceren via een draadloze LAN-verbinding. Ga voor meer informatie naar "<http://ij.start.canon>" en lees de **Veelgestelde vragen**.

A **iOS** **Android**

- 1 Tik op de geïnstalleerde toepassing.



- 2 Volg de instructies op het scherm om de printer te registreren.

- 3 Controleer of het volgende scherm wordt weergegeven.

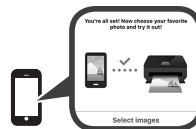

De verbinding met de smartphone is nu voltooid. U kunt afdrukken vanaf uw smartphone.

Als u foto's wilt afdrukken, plaatst u fotopapier.
Ga verder met "Fotopapier plaatsen" op pagina 8.

- B** De onderstaande procedures zijn van toepassing op iOS of Android. Selecteer uw besturingssysteem en ga verder naar de desbetreffende procedure.

iOS

- 1 Tik op **Instellingen (Settings)** op het beginscherm van uw smartphone en tik op **Canon_ij_XXXX** bij de instellingen voor Wi-Fi.

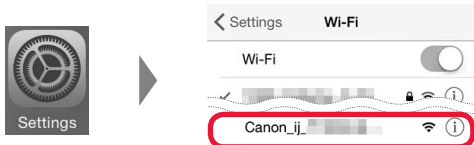

Als **Canon_ij_XXXX** niet wordt weergegeven in de lijst, raadpleegt u "De printer voorbereiden" hieronder om de printer te bedienen en herhaalt u stap 1.

- 2 Tik op de geïnstalleerde toepassing.



- 3 Volg de instructies op het scherm om de printer te registreren.

Volg de instructies op het scherm om door te gaan met de installatie.

Als u **Verb.methode autom. selecteren (aanbev.) (Auto Select Conn. Method (recommended))** selecteert in het selectiescherm voor de verbindingmethode, wordt de juiste verbindingmethode automatisch geselecteerd op basis van uw omgeving.

- 4 Controleer of het volgende scherm wordt weergegeven.



De verbinding met de smartphone is nu voltooid. U kunt afdrucken vanaf uw smartphone.

Als u foto's wilt afdrucken, plaatst u fotopapier. Ga verder met "Fotopapier plaatsen" op pagina 8.

De printer voorbereiden

- 1 Houd de knop **Direct** op de printer ingedrukt.

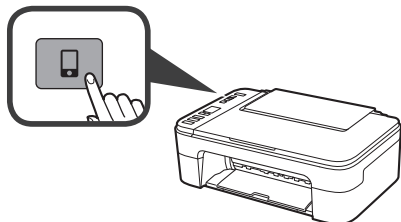

Android

- 1 Tik op de geïnstalleerde toepassing.



- 2 Volg de instructies op het scherm om de printer te registreren.

Als het bericht "**Printer is niet geregistreerd. Printerinstallatie uitvoeren? (Printer is not registered. Perform printer setup?)**" niet wordt weergegeven, raadpleegt u "De printer voorbereiden" hieronder om de printer te bedienen en wacht u daarna even tot het bericht wordt weergegeven.

Volg de instructies op het scherm om door te gaan met de installatie.

De juiste verbindingmethode voor uw omgeving wordt geselecteerd.

- 3 Controleer of het volgende scherm wordt weergegeven.



- 3 Ga verder met de bediening van uw smartphone.

Fotopapier plaatsen

- 1 Open de papiersteun.

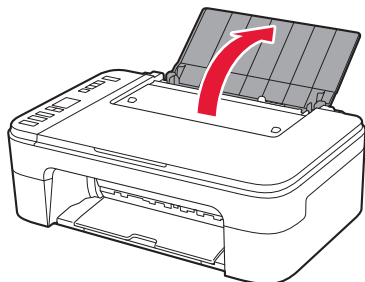

- 2 Schuif de papiergeleider naar links.

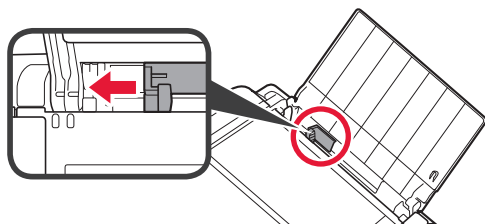

- 3 ① Plaats fotopapier tegen de rechterrاند met de afdrukzijde omhoog.
② Verschuif de papiergeleider en lijn deze uit met de zijkant van de papierstapel.

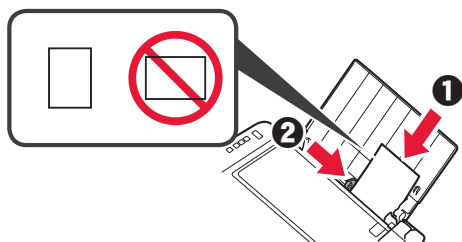

- 4 Druk op de knop **Papier (Paper)**, selecteer een papierformaat en druk op de knop **OK**.

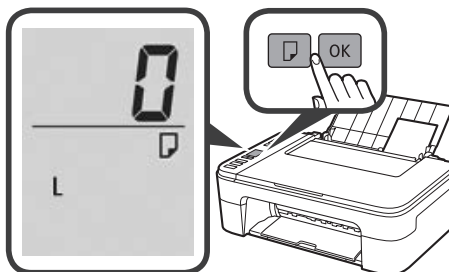

- 5 Trek de papieruitvoerlade uit.

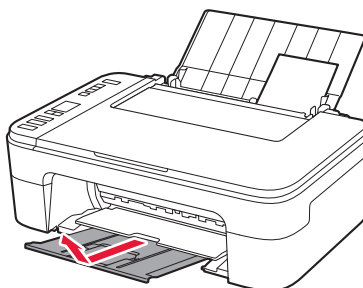

- 6 Open het verlengstuk van de uitvoerlade.

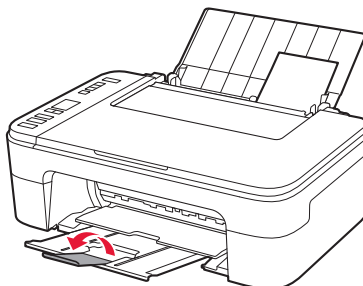

Afdrukresultaten zijn onvoldoende

Als de afdrukresultaten niet naar verwachting zijn, bijvoorbeeld omdat rechte lijnen niet recht zijn of kleuren niet consistent zijn, voert u een Uitlijning printkop (Print Head Alignment) uit.

Klik voor meer informatie op  **Onderhoud** in de **Online handleiding** en lees **Als afdrucken vaag of ongelijkmatig zijn > De Printkop uitlijnen**.

Op de achterklep kunt u lezen hoe u de **Online handleiding** opent.

- Lijnen zijn niet recht

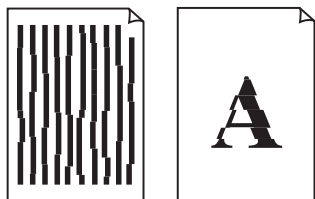

- Kleuren zijn ongelijkmatig of gevlekt



1. Verifica degli elementi inclusi



□ Cavo di alimentazione

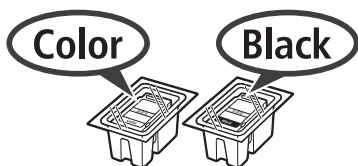

□ Cartuccia FINE

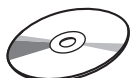

□ CD-ROM di installazione per Windows PC

□ Informazioni importanti e sulla sicurezza

□ Guida Rapida (questo manuale)

2. Rimozione del materiale di imballaggio / Accensione della stampante



- 1 Rimuovere il materiale di imballaggio (ad es. il nastro arancione) dall'esterno della stampante.
- 2 Aprire il coperchio.

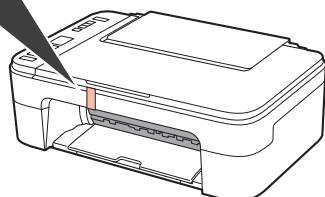
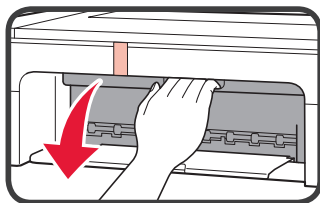

- 3 Rimuovere il nastro arancione e il materiale di protezione e gettarli via entrambi.

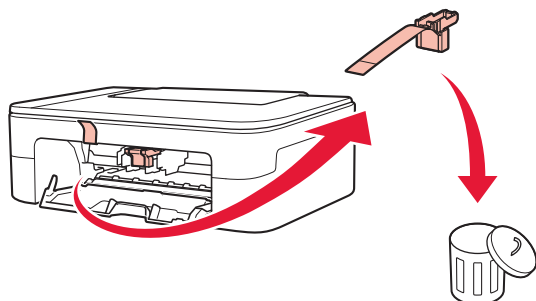

- 4 Chiudere il coperchio.

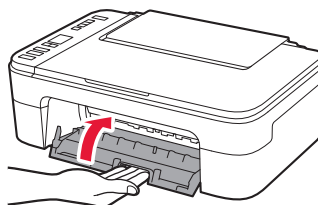

- 5 Collegare il cavo di alimentazione.

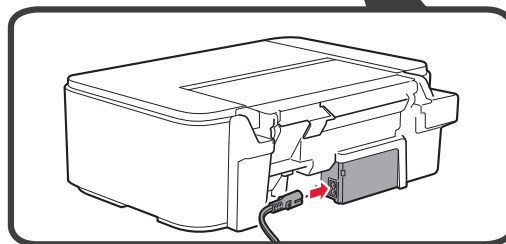
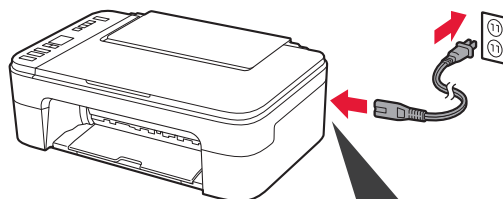

Non collegare ancora alcun cavo, ad eccezione del cavo di alimentazione.

- 6 Premere il pulsante ON.

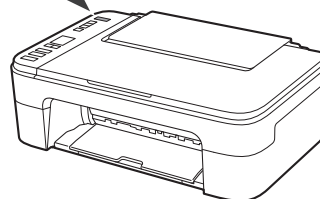
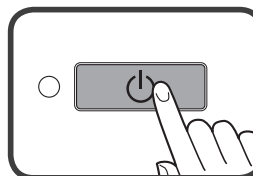

Se **E > 0 > 9** viene visualizzato sullo schermo, premere il pulsante **ON** per spegnere la stampante e ripetere il punto 2.

3. Installazione della cartuccia FINE



1 Aprire il coperchio.

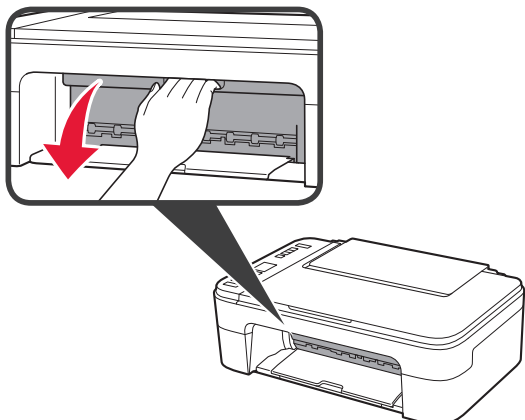

2 1 Estrarre la cartuccia FINE Colore dalla scatola.
2 Rimuovere il nastro di protezione.

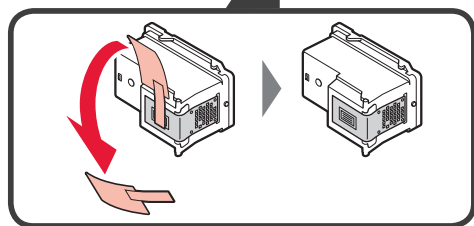
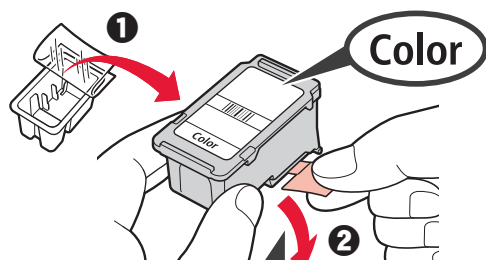

Non toccare.

Prestare attenzione all'inchiostro sul nastro protettivo.

3 Inclinare leggermente la cartuccia FINE Colore e inserirla nel supporto cartuccia FINE sulla sinistra.

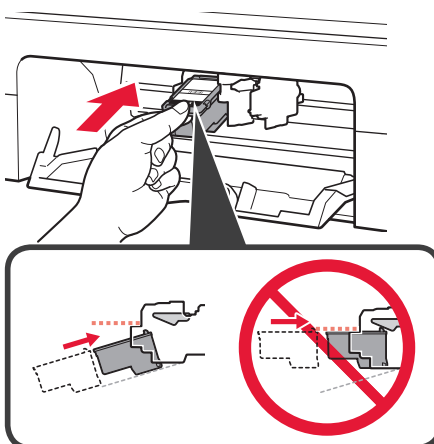

Non farlo urtare contro le parti circostanti.

4 Inserire la cartuccia FINE e spingerla fermamente finché non scatta in posizione.

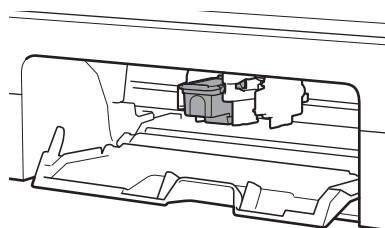
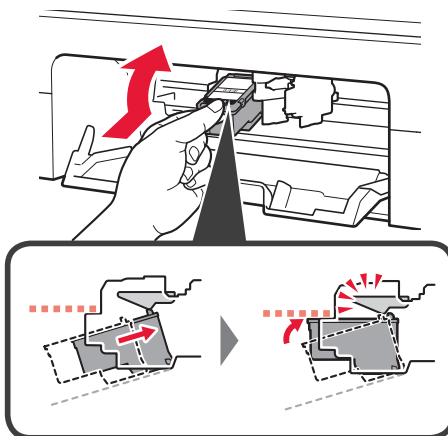

- 5 Ripetere i punti da 2 a 4 e installare la cartuccia FINE Nero sulla destra.

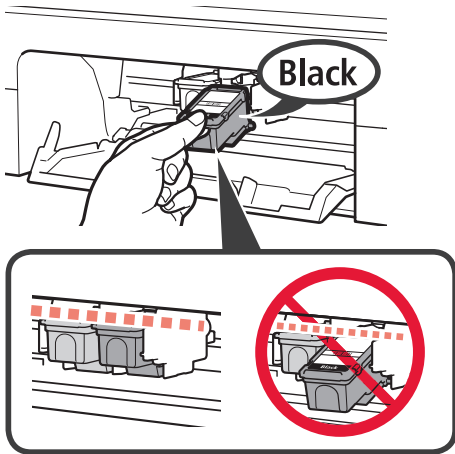

- 6 Chiudere il coperchio.

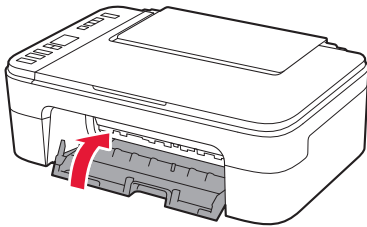

Se **E > 0 > 4** viene visualizzato sullo schermo, tornare al punto 3 e confermare che le cartucce FINE sono installate correttamente.

4. Caricamento della carta



- 1 Aprire il supporto per la carta.

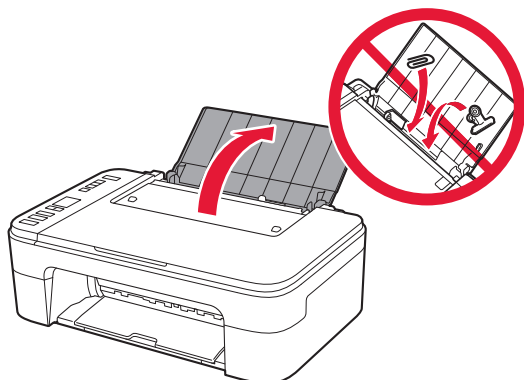

- 2 Far scorrere la guida della carta verso sinistra.

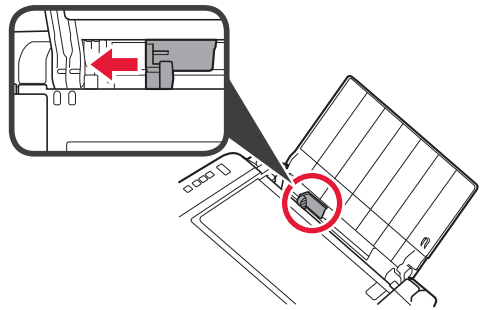

- 3 **1** Caricare carta normale in formato LTR o A4 contro il margine destro con il lato di stampa rivolto verso l'alto.
2 Far scorrere la guida della carta per allinearla con il lato della pila di carta.

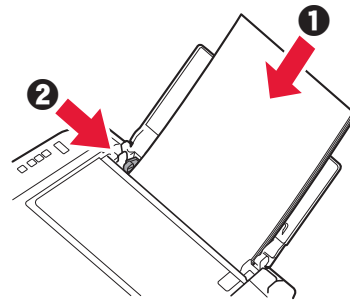

- 4 Estrarre il vassoio di uscita della carta.

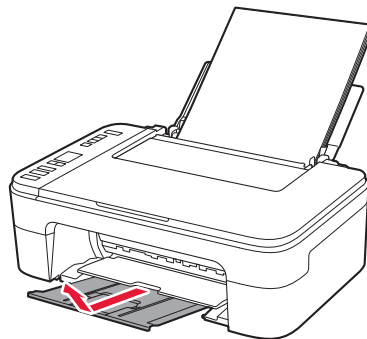

- 5 Aprire l'estensione del vassoio di uscita.

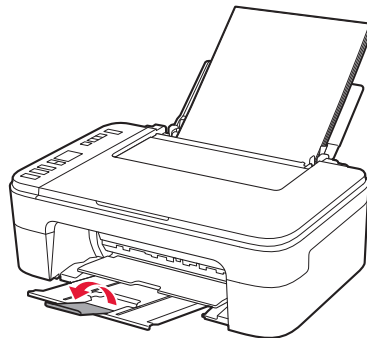

5. Selezionare se stabilire o meno una connessione a un computer o uno smartphone

Nella seguente descrizione, i dispositivi smartphone e tablet sono indicati collettivamente come smartphone.

- 1 Confermare che la schermata viene visualizzata come illustrato di seguito.

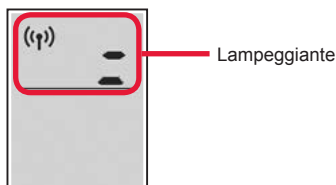

- 2 Passare al punto adeguato in base a come si utilizza la stampante.

Per utilizzare la stampante stabilendo una connessione a un computer o uno smartphone



Solo per smartphone → pagina 6

Per utilizzare la stampante senza stabilire una connessione a un computer o uno smartphone



→ 6-A

6-A. Utilizzare esclusivamente la stampante

- 1 Premere il pulsante **Stop** sulla stampante.

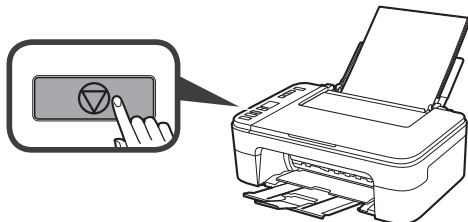

- 2 Confermare che la schermata viene visualizzata come illustrato di seguito.



L'impostazione è ora completata.

6-B. Connessione a computer

Windows Mac OS



È necessario impostare una connessione per ciascun computer. Procedere con l'impostazione dal passo 1 per ciascun computer.

- 1 Avviare il file di configurazione per il metodo **A** o il metodo **B**.

A Scaricamento da Internet

- 1 Aprire un browser Web (e, ecc.) sul computer.
- 2 Immettere il seguente URL e accedere al sito Web Canon.

`http://ij.start.canon`



- 3 Selezionare **Impostazione**.



- 4 Immettere il nome modello della stampante e fare clic su **OK**.



È possibile selezionare un nome modello dall'elenco.

- 5 Fare clic su **Impostazione**.



Di seguito sono descritte le procedure per Windows e Mac OS. Se si utilizza un computer con un sistema operativo diverso da Windows o Mac OS, ad esempio un Chrome OS, eseguire l'impostazione seguendo le istruzioni a video.

- 6 Fare clic su **Scarica** e scaricare il file di configurazione.

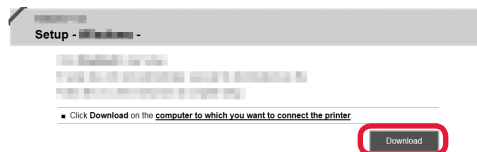

- 7 Eseguire il file scaricato.

Passare al punto 2 nella pagina successiva per continuare.

B Utilizzo del CD-ROM di installazione (solo Windows)

- 1 Caricare il CD-ROM di installazione nel computer.



- Quando si utilizza Windows 10 o Windows 8.1:

- 2 Quando il seguente messaggio viene visualizzato nella parte destra dello schermo del computer, fare clic sul messaggio.



- 3 Se viene visualizzata questa schermata, fare clic su **Esegui Msetup4.exe (Run Msetup4.exe)**.



- 4 Se viene visualizzata la finestra di dialogo **Controllo account utente (User Account Control)**, fare clic su **Sì (Yes)**.

Quando non viene visualizzato questo messaggio (o il messaggio è scomparso)

1. Fare clic su **File Explorer** sulla barra delle applicazioni.



2. Fare clic su **Questo PC (This PC)** sul lato sinistro della finestra visualizzata.
3. Fare doppio clic sull'icona del CD-ROM sul lato destro della finestra. Se viene visualizzato il contenuto del CD-ROM, fare doppio clic su **Msetup4.exe**.
4. Passare al punto 4.

- Quando si utilizza Windows 7:

- 2 Quando viene visualizzata la schermata **Riprod. automatica (AutoPlay)**, fare clic su **Esegui Msetup4.exe (Run Msetup4.exe)**.

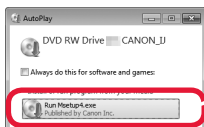

- 3 Se viene visualizzata la finestra di dialogo **Controllo account utente (User Account Control)**, fare clic su **Continua (Continue)**.

Quando non viene visualizzata la schermata **Riprod. automatica (AutoPlay)**

1. Fare clic su **Computer** nel menu di avvio.
2. Fare doppio clic sull'icona del CD-ROM sul lato destro della finestra aperta. Se viene visualizzato il contenuto del CD-ROM, fare doppio clic su **Msetup4.exe**.

Passare al punto 2 per continuare.

- 2 Fare clic su **Avvia impostazione (Start Setup)**.

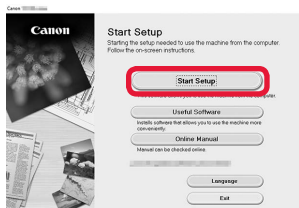

Seguire le istruzioni a video per procedere con l'impostazione.

Se viene visualizzata questa schermata, fare clic su **Esci (Exit)**.

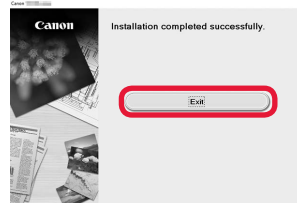

La connessione con il computer è ora completata. È possibile stampare dal computer.

6-C. Connessione a smartphone



È necessario impostare una connessione per ogni smartphone. Procedere con l'impostazione dal passo 1 per ciascuno smartphone.

Preparazione

- Attivare il Wi-Fi sullo smartphone.
- Se si dispone di un router wireless, connettere lo smartphone al router wireless da collegare alla stampante.
- * Per informazioni sul funzionamento, fare riferimento ai manuali dello smartphone e del router wireless o contattare i rispettivi produttori.

1 Installare il software dell'applicazione Canon PRINT Inkjet/SELPHY nello smartphone.



iOS : cercare "Canon PRINT" in App Store.

Android : cercare "Canon PRINT" in Google Play.

In alternativa, accedere al sito Web di Canon eseguendo la scansione del codice QR.



- * Potrebbe non essere possibile connettere lo smartphone a Internet in modalità wireless mentre la stampante è connessa direttamente allo smartphone. In tal caso, a seconda del contratto stipulato con il fornitore di servizi potrebbe essere addebitato un costo.
- * È possibile connettere un massimo di 5 periferiche alla stampante direttamente tramite connessione LAN wireless.

2 Controllare il display sulla stampante.

Lo schermo si spegne quando non viene eseguita alcuna operazione per circa 10 minuti. Premere uno dei pulsanti sul pannello dei comandi (tranne il pulsante **ON**) per visualizzare lo schermo.

- Se viene visualizzata la seguente schermata:
Controllare l'icona in alto a sinistra e passare a **A** o **B**.

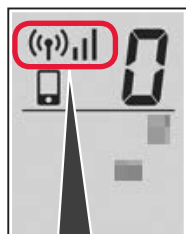

Viene visualizzata la seguente icona.
(La stampante è connessa a una rete.)



Si

- Se viene visualizzata la seguente schermata:
Passare a **B**.

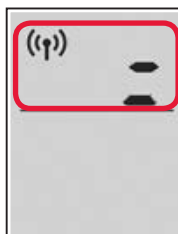

Lampeggiante

No (Passare a **B**.)

Se viene visualizzato , la stampante non può comunicare tramite connessione LAN wireless. Per informazioni dettagliate, accedere a "<http://ij.start.canon>" e vedere **Domande frequenti**.

A **iOS** **Android**

1 Toccare il software dell'applicazione installata.



2 Seguire le istruzioni a video per registrare la stampante.

3 Accertarsi che venga visualizzata la schermata seguente.

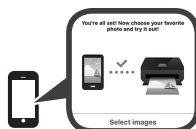

La connessione con lo smartphone è ora completata. È possibile stampare dallo smartphone.

Per stampare foto, caricare carta fotografica. Fare riferimento alla sezione "Caricamento di carta fotografica" a pagina 8.

- B** Le procedure riportate di seguito variano a seconda se il sistema operativo è iOS o Android. Selezionare il sistema operativo in uso e continuare con la procedura appropriata.

iOS

- 1** Toccare **Impostazioni (Settings)** nella schermata iniziale dello smartphone, quindi toccare **Canon_ij_XXXX** nelle impostazioni Wi-Fi.



Se **Canon_ij_XXXX** non appare nell'elenco, vedere "Preparazione per la stampante" di seguito per utilizzare la stampante e ripetere il passo **1**.

- 2** Toccare il software dell'applicazione installata.



- 3** Seguire le istruzioni a video per registrare la stampante.

Seguire le istruzioni a video per procedere con l'impostazione.

Se si seleziona **Selez. auto. met. di conn. (consigliata) (Auto Select Conn. Method (recommended))** nella schermata di selezione del metodo di connessione, il metodo di connessione appropriato viene selezionato automaticamente a seconda dell'ambiente.

- 4** Accertarsi che venga visualizzata la schermata seguente.



La connessione con lo smartphone è ora completata. È possibile stampare dallo smartphone.

Per stampare foto, caricare carta fotografica. Fare riferimento alla sezione "Caricamento di carta fotografica" a pagina 8.

Preparazione per la stampante

- 1** Tenere premuto il pulsante **Diretta (Direct)** sulla stampante.

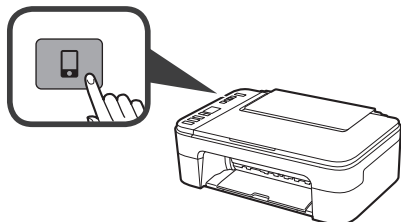

Android

- 1** Toccare il software dell'applicazione installata.



- 2** Seguire le istruzioni a video per registrare la stampante.

Se un messaggio indicante **"Stampante non registrata. Eseguire l'impostazione stampante? (Printer is not registered. Perform printer setup?)"** non viene visualizzato, vedere "Preparazione per la stampante" di seguito per utilizzare la stampante e attendere finché non viene visualizzato il messaggio.

Seguire le istruzioni a video per procedere con l'impostazione.

Il metodo di connessione appropriato viene selezionato in base al proprio ambiente operativo.

- 3** Accertarsi che venga visualizzata la schermata seguente.



- 2** Quando la seguente icona inizia a lampeggiare sullo schermo, rilasciare il pulsante.

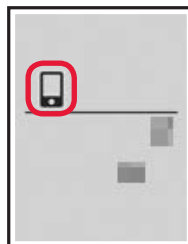

- 3** Riprendere le operazioni sullo smartphone.

Caricamento di carta fotografica

- 1 Aprire il supporto per la carta.

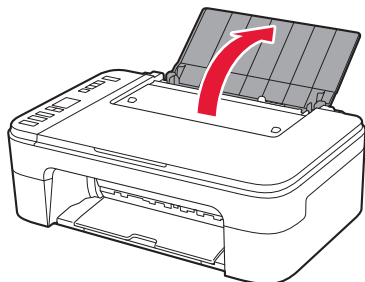

- 2 Far scorrere la guida della carta verso sinistra.

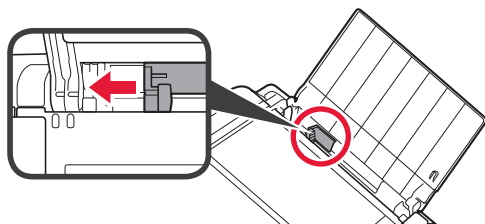

- 3
- 1 Caricare carta fotografica contro il margine destro con il lato di stampa rivolto verso l'alto.
 - 2 Far scorrere la guida della carta per allinearla con il lato della pila di carta.

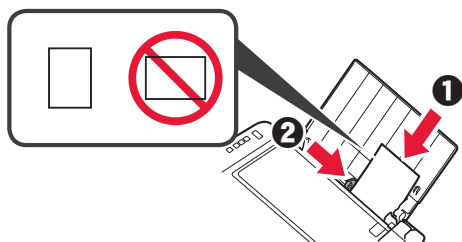

- 4 Premere il pulsante **Carta (Paper)**, selezionare un formato carta, quindi premere il pulsante **OK**.

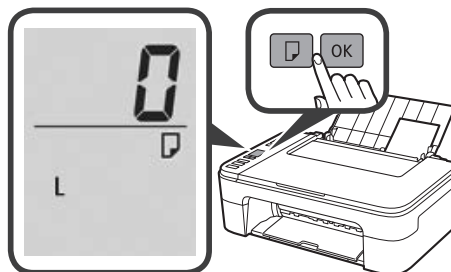

- 5 Estrarre il vassoio di uscita della carta.

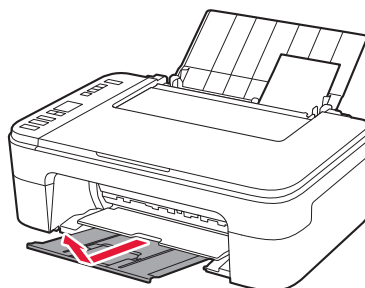

- 6 Aprire l'estensione del vassoio di uscita.

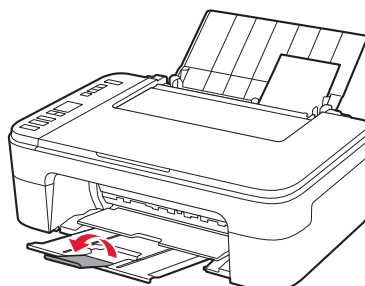

I risultati di stampa non sono soddisfacenti

Se i risultati di stampa non sono quelli attesi, ad esempio se le linee rette sono storte o se i colori non sono uniformi, eseguire un Allineamento testina di stampa (Print Head Alignment).

Per ulteriori informazioni, fare clic su  **Manutenzione** nel **Manuale online** e fare riferimento a **Se la stampa è sbiadita o irregolare > Allineamento della posizione della Testina di stampa**.

Fare riferimento al coperchio posteriore per informazioni su come aprire il **Manuale online**.

- Linee allineate in modo errato

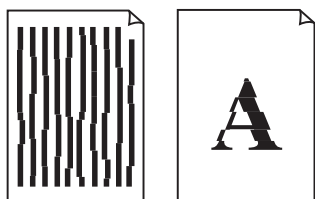

- Colori non uniformi o strisciati



1. Verificando os itens incluídos



□ Cabo de alimentação

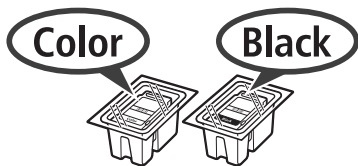

□ Cartucho FINE

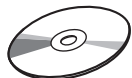

□ CD-ROM de instalação para Windows PC

□ Informações Importantes e Sobre Segurança

□ Para Começar (este manual)

2. Removendo os materiais de embalagem/ligando a impressora



1 Remova os materiais de embalagem (como a fita laranja) da parte externa da impressora.

2 Abra a tampa.

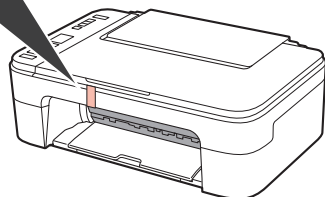
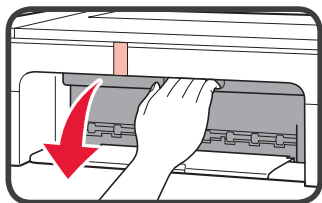

3 Remova a fita laranja e o material de proteção e descarte ambos.

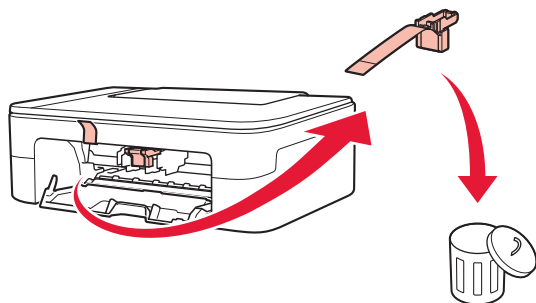

4 Feche a tampa.

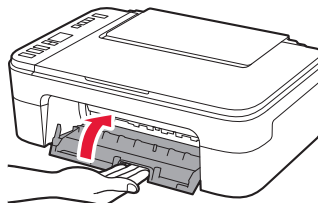

5 Conecte o cabo de alimentação.

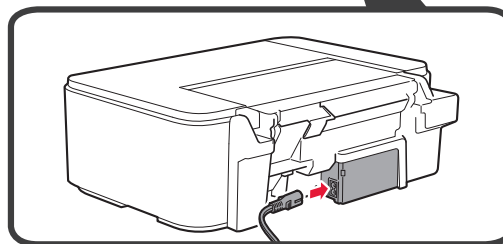
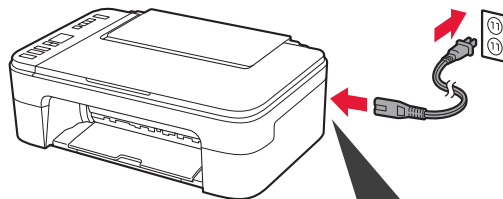

Não conecte os cabos ainda, exceto o cabo de alimentação.

6 Pressione o botão **ATIVADO (ON)**.

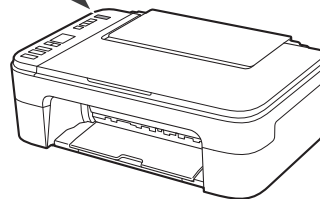
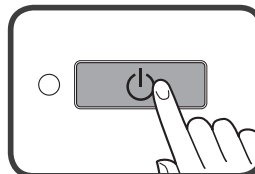

Se **E > 0 > 9** aparecer na tela, pressione o botão **ATIVADO (ON)** para desligar a impressora e, em seguida, refaça a partir da etapa 2.

3. Instalando o cartucho FINE



1 Abra a tampa.

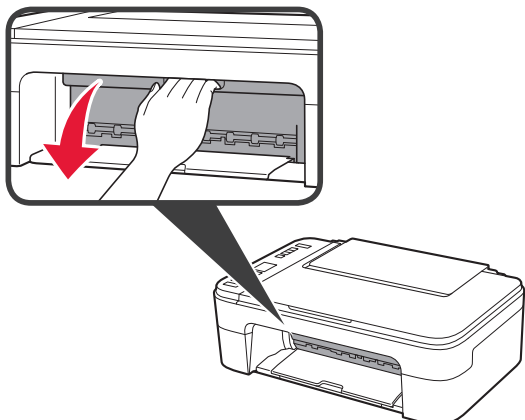

2 1 Retire o cartucho FINE colorido da embalagem.
2 Remova a fita de proteção.

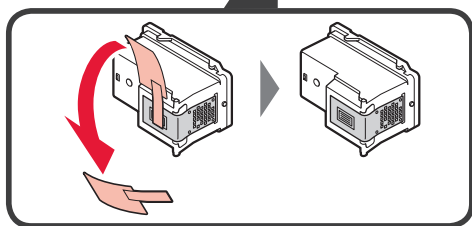
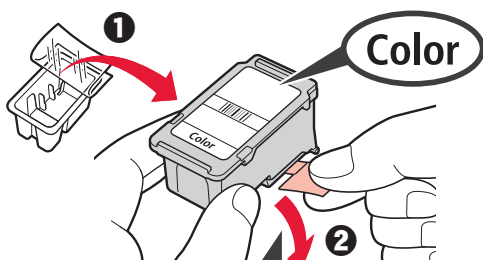

Não toque.

Cuidado com a tinta na fita de proteção.

3 Incline um pouco o cartucho FINE colorido e insira-o dentro do suporte do cartucho FINE à esquerda.

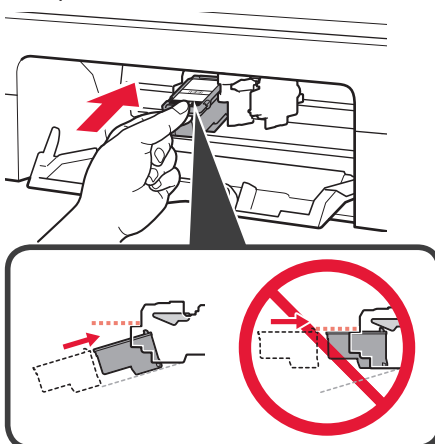

Não bata-a contra as peças em volta.

4 Empurre o cartucho FINE para dentro e para cima firmemente até ele se encaixar.

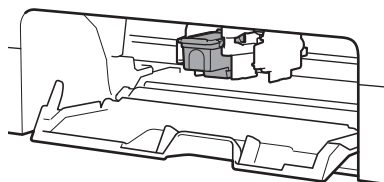
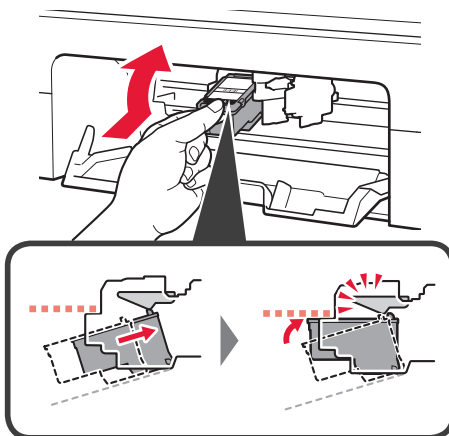

- 5 Repita as etapas 2 a 4 e instale o cartucho FINE preto também, à direita.

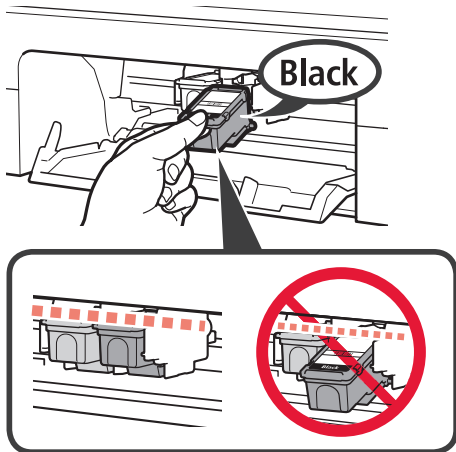

- 6 Feche a tampa.

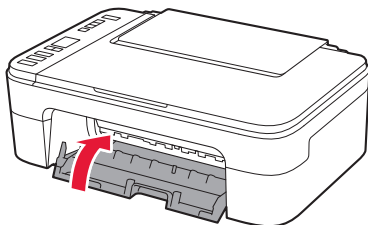

Se **E > 0 > 4** aparecer na tela, volte para a etapa 3 e verifique se os cartuchos FINE colorido e preto estão instalados corretamente.

4. Colocando papel



- 1 Abra o suporte de papel.

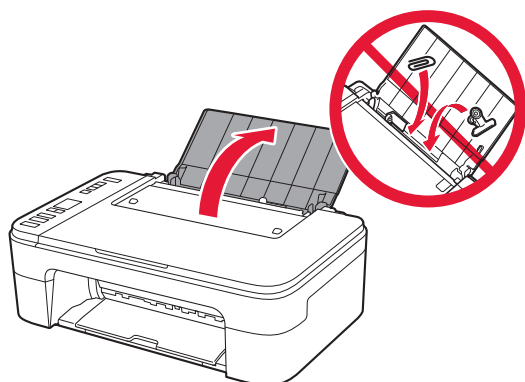

- 2 Deslize a guia do papel para a esquerda.

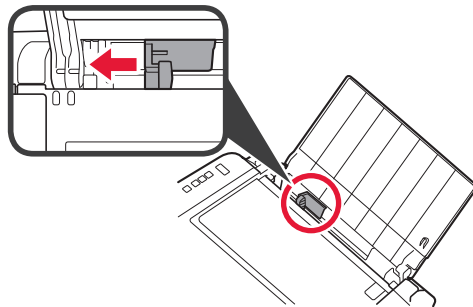

- 3
- 1 Coloque papel LTR comum ou tamanho A4 contra a borda direita com o lado a ser impresso voltado para cima.
 - 2 Deslize a guia do papel para alinhá-la à pilha de papel.

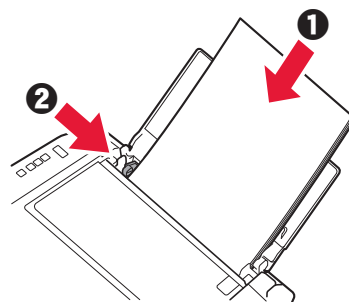

- 4 Puxe para fora a bandeja de saída do papel.

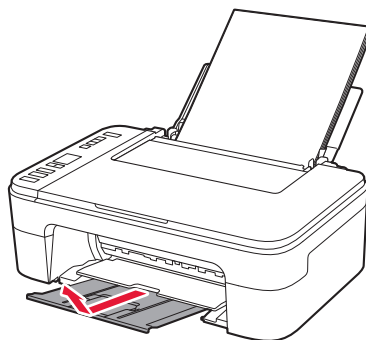

- 5 Abra a extensão da bandeja de saída.

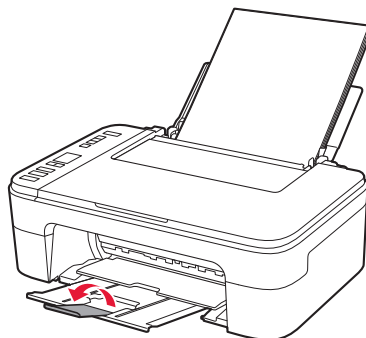

5. Selecione se deseja ou não conectar a um computador ou smartphone

Na descrição abaixo, smartphone se refere coletivamente a smartphones e tablets.

- 1 Verifique se a tela aparece como mostrado abaixo.

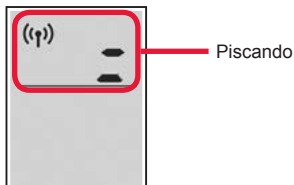

- 2 Vá para uma etapa que esteja de acordo com a forma como você usa a impressora.

Para utilizar a impressora por meio de conexão a um computador ou smartphone



Somente para smartphones → página 6

Para utilizar a impressora sem conexão a um computador ou smartphone



→ 6-A

6-A. Usar somente a impressora

- 1 Pressione o botão **Parar (Stop)** na impressora.

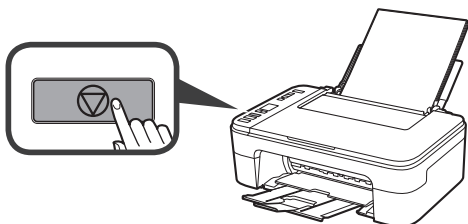

- 2 Verifique se a tela aparece como mostrado abaixo.



A configuração foi concluída.

6-B. Conectando a um computador



Você precisará definir uma configuração de conexão para cada computador. Comece a configuração de cada computador pela etapa 1.

- 1 Inicie o arquivo de instalação para o método **A** ou o método **B**.

A Fazendo o download da Internet

- 1 Abra um navegador (e etc.) em seu computador.
- 2 Digite a URL a seguir e acesse o site da Canon.

<http://ij.start.canon>



- 3 Selecione **Configurar**.



- 4 Informe o nome do modelo de sua impressora e clique em **OK**.



Você pode selecionar um nome de modelo na lista.

- 5 Clique em **Configuração**.



Veja abaixo os procedimentos para Windows e Mac OS. Se você estiver usando um computador com um sistema operacional que não seja Windows ou Mac OS, como o Chrome OS, faça a configuração de acordo com as instruções na tela.

- 6 Clique em **Download** e faça download do arquivo de configuração.

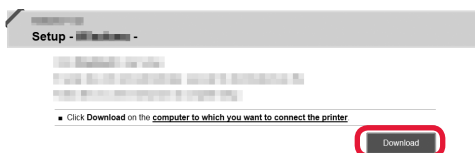

- 7 Execute o arquivo baixado.

Siga para a etapa 2 na próxima página para continuar.

B Usando o CD-ROM de instalação (somente Windows)

1 Insira o CD-ROM de instalação no computador.



■ Ao usar Windows 10 ou Windows 8.1:

2 Clique na mensagem a seguir quando ela for exibida no lado direito da tela do computador.



3 Se a tela a seguir for exibida, clique em **Executar Msetup4.exe (Run Msetup4.exe)**.

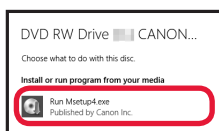

4 Se a caixa de diálogo **Controle de Conta de Usuário (User Account Control)** for exibida, clique em **Sim (Yes)**.

Quando esta mensagem não aparecer (ou tiver desaparecido)

1. Clique em **Explorador de Arquivos (File Explorer)** na barra de ferramentas.



2. Clique em **Este PC (This PC)** no lado esquerdo da janela aberta.

3. Clique duas vezes no ícone do CD-ROM no lado direito da janela.

Se o conteúdo do CD-ROM aparecer, clique duas vezes em **Msetup4.exe**.

4. Prossiga para a etapa 4.

■ Ao usar Windows 7:

2 Quando a tela **Reprodução Automática (AutoPlay)** for exibida, clique em **Executar Msetup4.exe (Run Msetup4.exe)**.

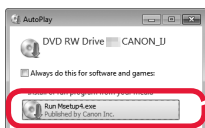

3 Se a caixa de diálogo **Controle de Conta de Usuário (User Account Control)** for exibida, clique em **Continuar (Continue)**.

Quando a tela **Reprodução Automática (AutoPlay)** não for exibida

1. Clique em **Computador (Computer)** no menu Iniciar.

2. Clique duas vezes no ícone do CD-ROM no lado direito da janela aberta.

Se o conteúdo do CD-ROM aparecer, clique duas vezes em **Msetup4.exe**.

Siga para a etapa 2 para continuar.

2 Clique em **Iniciar configuração (Start Setup)**.

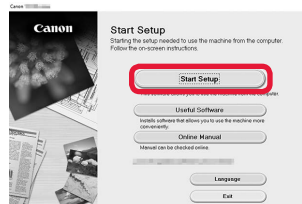

Siga as instruções na tela para prosseguir com a configuração.

Se a seguinte tela for exibida, clique em **Sair (Exit)**.

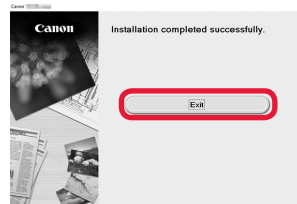

A conexão com o computador foi concluída. Você já pode imprimir usando o computador.

6-C. Conectando a um smartphone



Você precisará configurar uma conexão para cada smartphone. Comece a configuração de cada smartphone pela etapa 1.

Preparação

- Ative o Wi-Fi em seu smartphone.
- Se você tiver um roteador sem fio, conecte seu smartphone ao roteador sem fio que você deseja conectar à impressora.
- * Para obter informações sobre operações, consulte os manuais do seu smartphone e do seu roteador sem fio ou entre em contato com seus respectivos fabricantes.

1 Instale o software aplicativo Canon PRINT Inkjet/SELPHY em seu smartphone.



- iOS** : Pesquise por "Canon PRINT" na App Store.
Android : Pesquise por "Canon PRINT" no Google Play.
Ou acesse o site da Canon digitalizando o código QR.



- * Não é possível conectar seu smartphone à Internet por meio de uma conexão sem fio se a impressora estiver diretamente conectada ao seu smartphone. Nesse caso, você poderá ser cobrado dependendo do contrato com seu provedor de serviço.
- * Até 5 dispositivos podem ser diretamente conectados à impressora por meio de uma conexão de LAN sem fio.

2 Verifique a tela da impressora.

A tela desliga quando nenhuma operação é realizada por cerca de 10 minutos. Pressione um dos botões do painel de controle (exceto o botão **ATIVADO (ON)**) para exibir a tela.

- Se a tela a seguir for exibida:
Verifique o ícone no canto inferior superior esquerdo e prossiga para **A** ou **B**.
- Se a tela a seguir for exibida:
Prossiga para **B**.

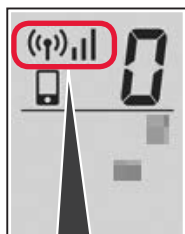

O seguinte ícone é exibido.
(A impressora está conectada a uma rede.)



SIM

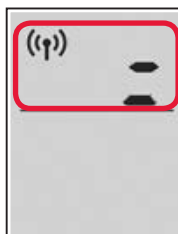

Piscando

Não (Prossiga para **B**.)

Se **((?))^x** for exibido, a impressora não poderá se comunicar por meio de uma conexão de LAN sem fio. Para obter detalhes, acesse "<http://ij.start.canon>" e consulte a seção **Perguntas Frequentes**.

A **iOS** **Android**

- 1 Toque no software aplicativo instalado.



- 2 Siga as instruções na tela para registrar a impressora.

- 3 Certifique-se de que a tela a seguir seja exibida.



A conexão com seu smartphone foi concluída. Você já pode imprimir usando seu smartphone.

Para imprimir fotos, coloque papel fotográfico. Prossiga para "Colocando papel fotográfico" na página 8.

- B** Os procedimentos descritos abaixo podem variar para iOS e Android. Selecione seu sistema operacional e continue com o procedimento.

iOS

- 1** Toque em **Configurações (Settings)** na tela inicial do seu smartphone e depois em **Canon_ij_XXXX** nas configurações de Wi-Fi.

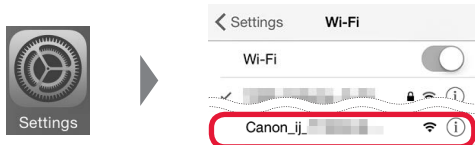

Se **Canon_ij_XXXX** não estiver na lista, consulte a seção "Preparação para a impressora" abaixo para operar a impressora e repita a etapa **1**.

- 2** Toque no software aplicativo instalado.



- 3** Siga as instruções na tela para registrar a impressora.

Siga as instruções na tela para prosseguir com a configuração.

Se você selecionar **Sel. Conexão auto. Método (recomendado) (Auto Select Conn. Method (recommended))** na tela de seleção do método de conexão, o método de conexão será selecionado automaticamente de acordo com o seu ambiente.

- 4** Certifique-se de que a tela a seguir seja exibida.



A conexão com seu smartphone foi concluída. Você já pode imprimir usando seu smartphone.

Para imprimir fotos, coloque papel fotográfico. Prossiga para "Colocando papel fotográfico" na página 8.

Android

- 1** Toque no software aplicativo instalado.



- 2** Siga as instruções na tela para registrar a impressora.

Se a mensagem "**A impressora não está registrada. Executar configuração da impressora? (Printer is not registered. Perform printer setup?)**" não for exibida, consulte a seção "Preparação para a impressora" abaixo para operar a impressora e aguarde até que a mensagem seja exibida.

Siga as instruções na tela para prosseguir com a configuração.

O método de conexão apropriado é selecionado de acordo com o seu ambiente.

- 3** Certifique-se de que a tela a seguir seja exibida.



Preparação para a impressora

- 1** Mantenha pressionado o botão **Direta (Direct)** na impressora.

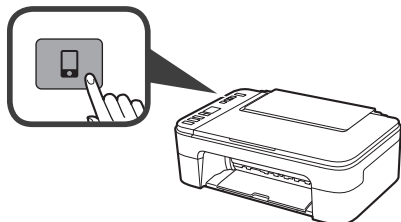

- 2** Quando o ícone a seguir começar a piscar na tela, libere o botão.

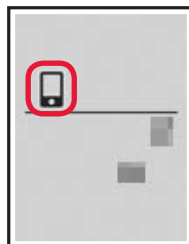

- 3** Retorne para a operação com seu smartphone.

Colocando papel fotográfico

- 1 Abra o suporte de papel.

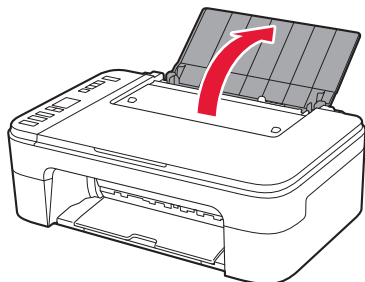

- 2 Deslize a guia do papel para a esquerda.

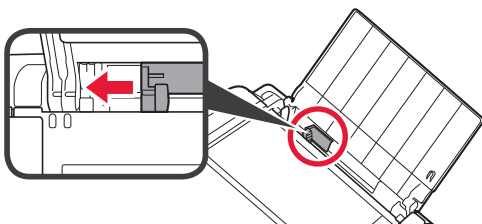

- 3
- 1 Coloque papel fotográfico contra a borda direita com o lado a ser impresso voltado para cima.
 - 2 Deslize a guia do papel para alinhá-la à pilha de papel.

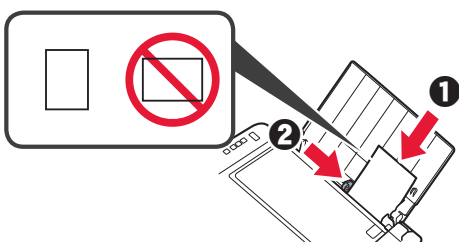

- 4 Pressione o botão **Papel (Paper)**, selecione um tamanho de papel e, em seguida, pressione o botão **OK**.

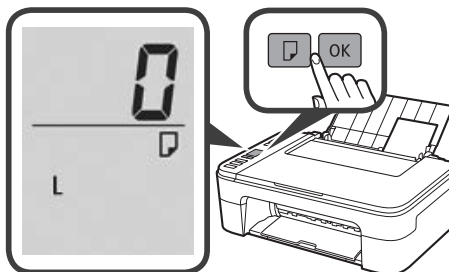

- 5 Puxe para fora a bandeja de saída do papel.

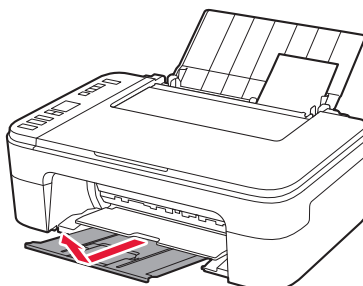

- 6 Abra a extensão da bandeja de saída.

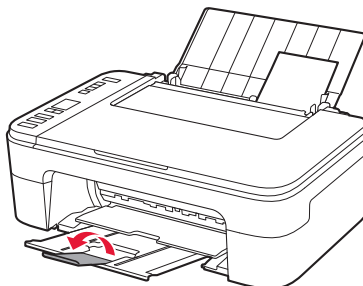

Os Resultados da Impressão são Insatisfatórios

Se os resultados da impressão não forem como esperado, por exemplo, se as linhas retas estiverem tortas ou se as cores estiverem inconsistentes, faça um Alinhamento da cabeça de impressão (Print Head Alignment).

Para obter detalhes, clique em  **Manutenção** no **Manual On-line** e consulte **Se a Impressão Estiver Menos Nítida ou Irregular > Alinhando a Cabeça de Impressão**.

Consulte a contracapa para saber como acessar o **Manual On-line**.

■ Linhas desalinhas

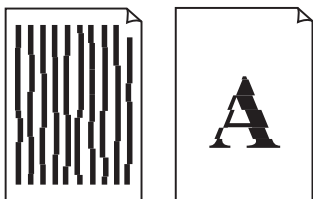

■ Cores irregulares ou estriadas



1. Comprobación de los elementos suministrados



□ Cable de alimentación

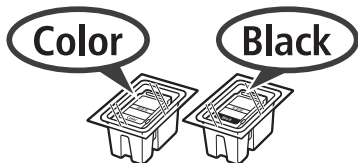

□ Cartucho FINE

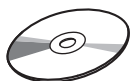

□ CD-ROM de instalación para Windows PC

□ Información de seguridad e información importante

□ Guía de inicio (este manual)

2. Retirada de los materiales de empaquetado / Encendido de la impresora



- 1 Retire los materiales de empaquetado (como la cinta naranja) del exterior de la impresora.
- 2 Abra la cubierta.

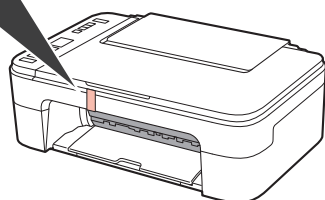
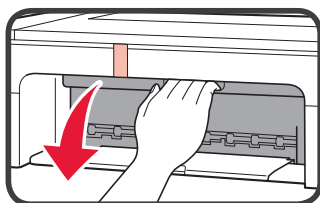

- 3 Retire la cinta naranja y el material de protección y deséchelos.

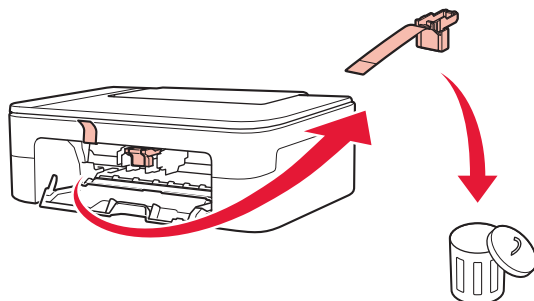

- 4 Cierre la cubierta.

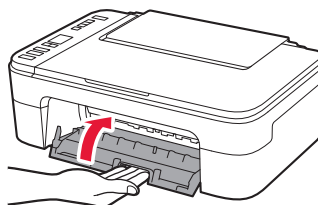

- 5 Conecte el cable de alimentación.

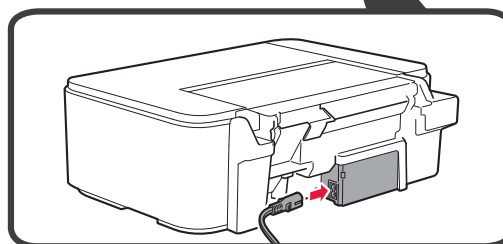
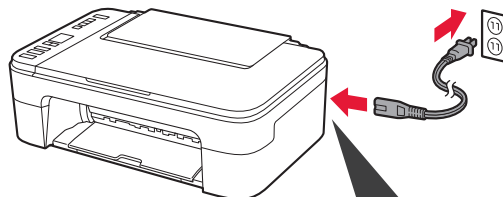

No conecte ningún cable excepto el de alimentación.

- 6 Pulse el botón **ACTIVADO (ON)**.

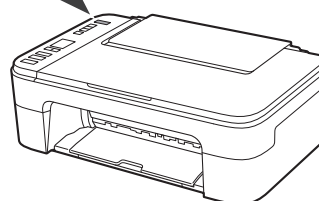
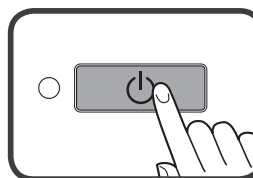

Si en la pantalla aparece **E > 0 > 9**, pulse el botón **ACTIVADO (ON)** para apagar la impresora y repita desde el paso 2.

3. Instalación del cartucho FINE



1 Abra la cubierta.

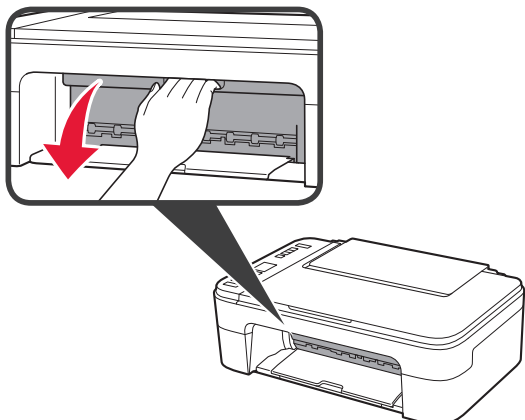

2 1 Saque el cartucho FINE Color del paquete.
2 Retire la cinta protectora.

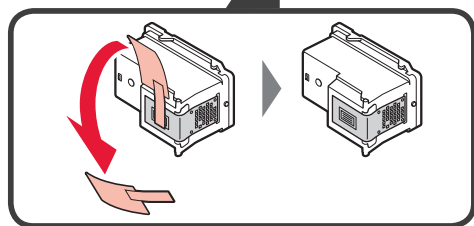
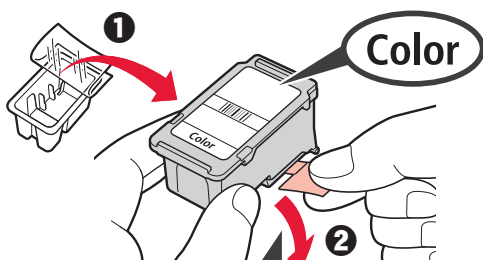

No tocar.

Tenga cuidado con la tinta de la cinta protectora.

3 Inclíne ligeramente el cartucho FINE Color e insértelo en el soporte de cartucho FINE de la izquierda.

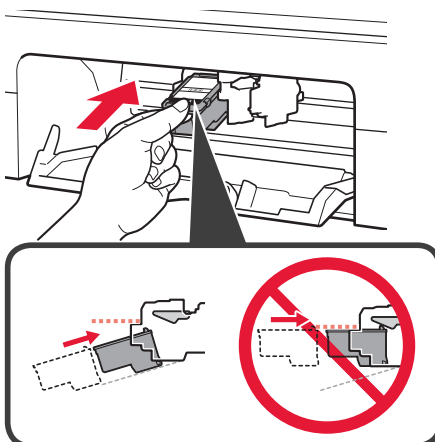

No golpear contra los objetos de alrededor.

4 Presione el cartucho FINE hacia adentro y hacia arriba hasta que encaje en su posición.

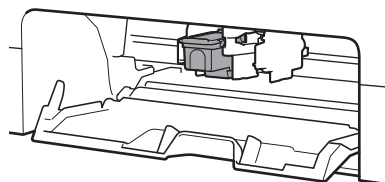
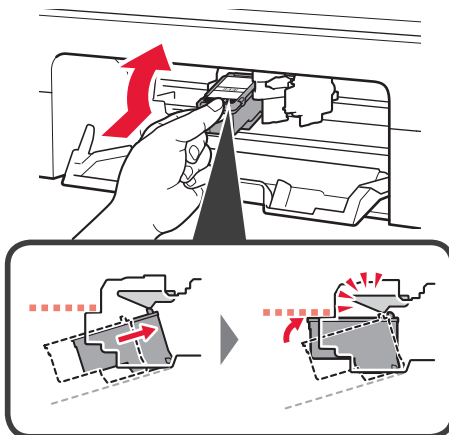

- 5 Repita los pasos del 2 al 4 e instale también el cartucho FINE Negro en la parte derecha.

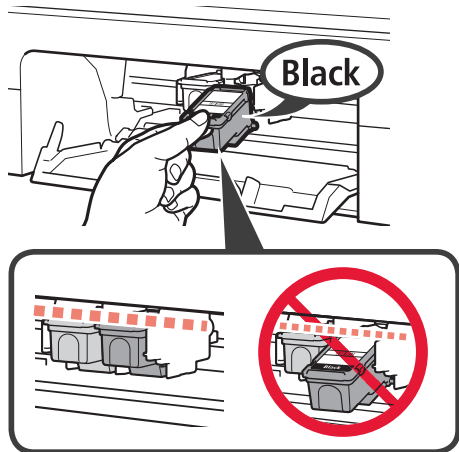

- 6 Cierre la cubierta.

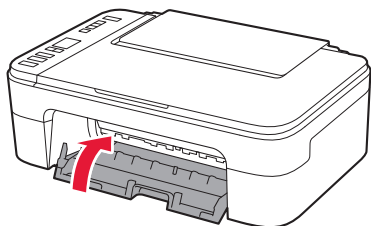

Si en la pantalla aparece **E > 0 > 4**, vuelva al paso 3 y confirme que los cartuchos FINE Color y Negro están correctamente instalados.

4. Carga del papel



- 1 Abra el soporte del papel.

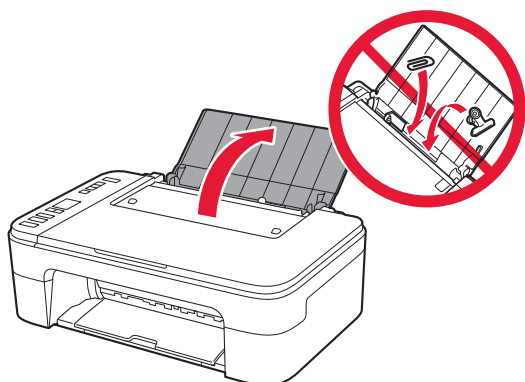

- 2 Deslice la guía del papel hacia la izquierda.

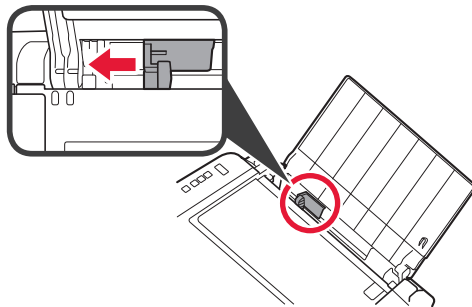

- 3
- 1 Cargue papel normal de tamaño LTR o A4 contra el borde derecho con el lado de impresión hacia arriba.
 - 2 Deslice la guía del papel para alinearla con el lado de la pila de papel.

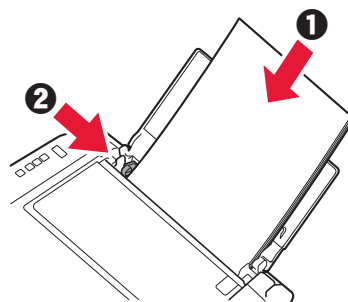

- 4 Extraiga la bandeja de salida del papel.

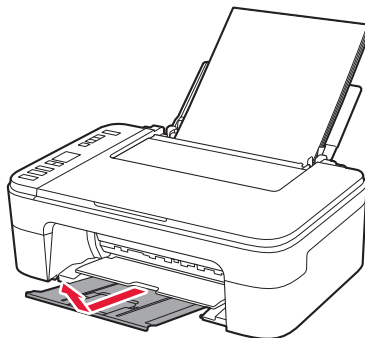

- 5 Abra la extensión de la bandeja de salida.

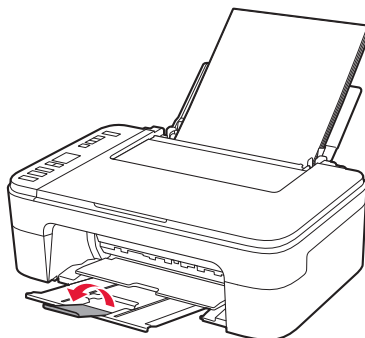

5. Seleccione si desea conectar el ordenador a un teléfono inteligente

En la siguiente descripción, los teléfonos inteligentes y las tabletas se describen en conjunto como teléfonos inteligentes.

- 1 Confirme que en la pantalla se muestra lo siguiente.

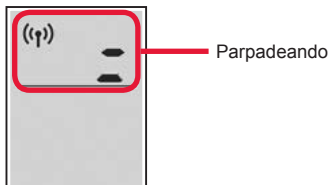

- 2 Continúe en el paso correspondiente al modo en que usa la impresora.

Para usar la impresora conectándola a un ordenador o un teléfono inteligente



Para teléfonos inteligentes únicamente → página 6

Para usar la impresora sin conectarla a un ordenador o teléfono inteligente → 6-A



6-A. Usar solo la impresora

- 1 Pulse el botón **Parar (Stop)** de la impresora.

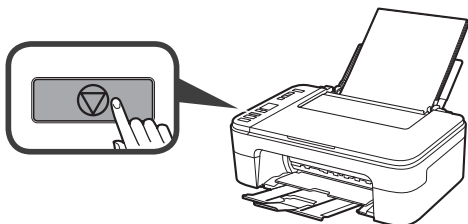

- 2 Confirme que en la pantalla se muestra lo siguiente.



Ha finalizado la configuración.

6-B. Conexión con el ordenador

Windows Mac OS



Necesitará configurar una conexión para cada ordenador. Complete la configuración desde el paso 1 para cada ordenador.

- 1 Inicie el archivo de configuración del método **A** o el método **B**.

A Descarga de Internet

- 1 Abra un navegador web (e, etc.) en su ordenador.
- 2 Escriba la URL siguiente y acceda al sitio web de Canon.

`http://ij.start.canon`



- 3 Seleccione **Configurar**.



- 4 Escriba el nombre del modelo de su impresora y haga clic en **Aceptar**.



Puede seleccionar un nombre de modelo de la lista.

- 5 Haga clic en **Configuración**.



Los procedimientos para Windows y Mac OS se describen a continuación. Si el sistema operativo de su ordenador no es Windows ni Mac OS (p. ej., Chrome OS), realice la configuración siguiendo las instrucciones en pantalla.

- 6 Haga clic en **Descargar** y descargue el archivo de instalación.

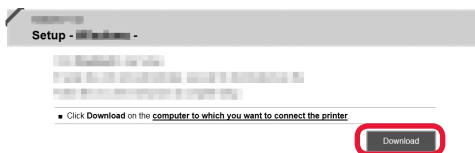

- 7 Ejecute el archivo descargado.

Vaya al paso 2 de la página siguiente para continuar.

B Uso del CD-ROM de instalación (solo para Windows)

1 Cargue el CD-ROM de instalación en su ordenador.



■ Si utiliza Windows 10 o Windows 8.1:

2 Cuando se muestre el mensaje siguiente en el lado derecho de la pantalla del ordenador, haga clic en él.



3 Si aparece la siguiente pantalla, haga clic en **Ejecutar Msetup4.exe (Run Msetup4.exe)**.

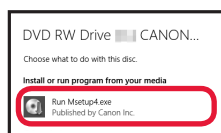

4 Si se muestra el cuadro de diálogo **Control de cuentas de usuario (User Account Control)**, haga clic en **Sí (Yes)**.

Si este mensaje no se muestra (o ya no aparece)

1. Haga clic en el **Explorador de archivos (File Explorer)** de la barra de tareas.



2. Haga clic en **Este equipo (This PC)** en la parte izquierda de la ventana que se abra.

3. Haga doble clic en el icono de CD-ROM en el lado derecho de la ventana. Si se muestra el contenido del CD-ROM, haga doble clic en **Msetup4.exe**.

4. Continúe en el paso 4.

■ Si utiliza Windows 7:

2 Cuando se muestre la pantalla **Reproducción automática (AutoPlay)**, haga clic en **Ejecutar Msetup4.exe (Run Msetup4.exe)**.

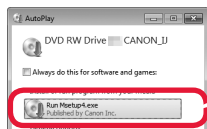

Si no se muestra la pantalla **Reproducción automática (AutoPlay)**

1. Haga clic en **Equipo (Computer)** en el menú de inicio.

2. Haga doble clic en el icono de CD-ROM en el lado derecho de la ventana abierta.

Si se muestra el contenido del CD-ROM, haga doble clic en **Msetup4.exe**.

3 Si se muestra el cuadro de diálogo **Control de cuentas de usuario (User Account Control)**, haga clic en **Continuar (Continue)**.

Vaya al paso 2 para continuar.

2 Haga clic en **Iniciar configuración (Start Setup)**.

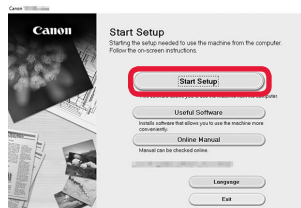

Siga las instrucciones en pantalla para continuar con la configuración.

Si aparece la siguiente pantalla, haga clic en **Salir (Exit)**.

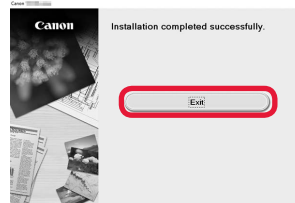

La conexión con su ordenador se ha completado. Ahora puede imprimir desde su ordenador.

6-C. Conexión con un teléfono inteligente



Necesitará configurar una conexión para cada teléfono inteligente. Complete la configuración desde el paso 1 para cada teléfono inteligente.

Preparativos

- Active la Wi-Fi en su teléfono inteligente.
- Si dispone de un router inalámbrico, conecte su teléfono inteligente al router inalámbrico para conectar con la impresora.
- * Por cuestiones del funcionamiento, consulte los manuales de su teléfono inteligente y del router inalámbrico o póngase en contacto con los fabricantes.

1 Instale el software de la aplicación Canon PRINT Inkjet/SELPHY en su teléfono inteligente.



iOS : Busque "Canon PRINT" en App Store.

Android : Busque "Canon PRINT" en Google Play.

O acceda al sitio web de Canon escaneando el código QR.



- * No puede conectar su teléfono inteligente a Internet de forma inalámbrica durante la conexión directa de la impresora con su teléfono inteligente. En tal caso, es posible que tenga cargos en función del contrato con su proveedor de servicios.
- * Se pueden conectar un máximo de 5 dispositivos directamente a la impresora mediante la conexión LAN inalámbrica.

2 Compruebe la pantalla en la impresora.

Cuando el equipo no se utiliza durante 10 minutos aproximadamente, la pantalla se apaga. Para mostrar la pantalla, pulse cualquier botón en el panel de control (excepto el botón **ACTIVADO (ON)**).

- Si aparece la siguiente pantalla:
Compruebe el icono en la parte superior izquierda y luego continúe con **A** o **B**.

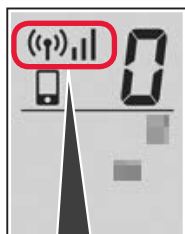

Aparece el siguiente icono.
(La impresora está conectada a una red.)



Sí

- Si aparece la pantalla siguiente:
Continúe a **B**.

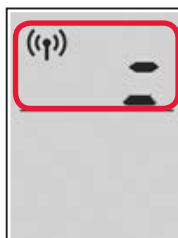

Parpadeando

No (Continúe a **B**.)

Si aparece ^x, la impresora no puede comunicarse mediante una conexión inalámbrica LAN. Para más información, diríjase a "<http://ij.start.canon>" para ver **Preguntas más frecuentes**.

A **iOS** **Android**

1 Puntee el software de la aplicación instalado.



2 Siga las instrucciones en pantalla para registrar la impresora.

3 Asegúrese de que aparezca la siguiente pantalla.

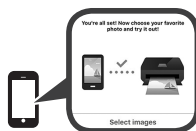

La conexión con su teléfono inteligente se ha completado. Ahora puede imprimir desde su teléfono inteligente.

Para imprimir fotos, cargue papel fotográfico. Diríjase a la sección "Carga de papel fotográfico" en la página 8.

B Los procedimientos a continuación varían en función de iOS o Android. Seleccione su sistema operativo y continúe con el procedimiento correspondiente.

iOS

- 1 Toque **Ajustes (Settings)** en la pantalla de inicio de su teléfono inteligente y después toque **Canon_ij_XXXX** en los ajustes de Wi-Fi.

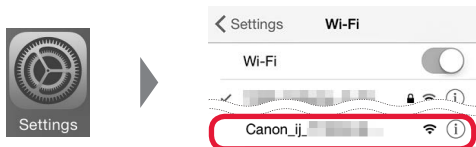

Si **Canon_ij_XXXX** no aparece en la lista, consulte la sección "Preparación para la impresora" a continuación para hacer funcionar la impresora y repita el paso 1.

- 2 Puntee el software de la aplicación instalado.



- 3 Siga las instrucciones en pantalla para registrar la impresora.

Siga las instrucciones en pantalla para continuar con la configuración.

Si seleccionó **Selec. autom. método con. (recomendado) (Auto Select Conn. Method (recommended))** en la pantalla de selección del método de conexión, se seleccionará el método de conexión adecuado según su ambiente.

- 4 Asegúrese de que aparezca la siguiente pantalla.

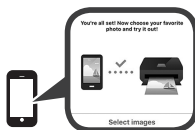

La conexión con su teléfono inteligente se ha completado. Ahora puede imprimir desde su teléfono inteligente.

Para imprimir fotos, cargue papel fotográfico. Diríjase a la sección "Carga de papel fotográfico" en la página 8.

Preparación para la impresora

- 1 Pulse el botón **Directa (Direct)** de la impresora y manténgalo pulsado.

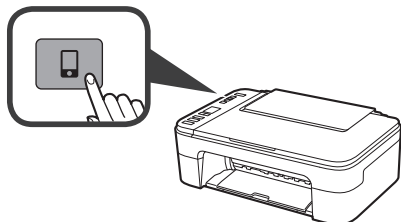

Android

- 1 Puntee el software de la aplicación instalado.



- 2 Siga las instrucciones en pantalla para registrar la impresora.

Si no aparece un mensaje que dice "**Impresora no registrada. ¿Realizar preparación de impresora? (Printer is not registered. Perform printer setup?)**", consulte la sección "Preparación para la impresora" a continuación para hacer funcionar la impresora y espere un momento hasta que aparezca un mensaje.

Siga las instrucciones en pantalla para continuar con la configuración.

El método de conexión adecuado se elige en función de su ambiente.

- 3 Asegúrese de que aparezca la siguiente pantalla.



- 2 Cuando el icono siguiente empiece a parpadear en la pantalla, suelte el botón.

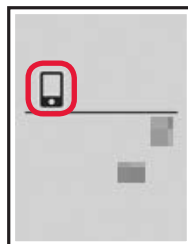

- 3 Regrese a la operación de su teléfono inteligente.

Carga de papel fotográfico

- 1 Abra el soporte del papel.

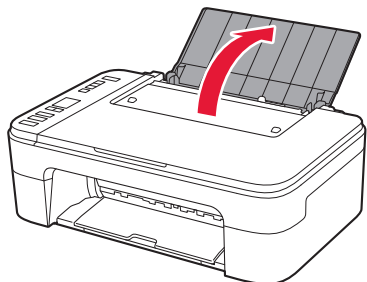

- 2 Deslice la guía del papel hacia la izquierda.

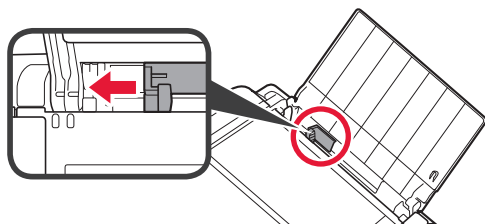

- 3 ❶ Cargue papel fotográfico contra el borde derecho con el lado de impresión hacia arriba.
❷ Deslice la guía del papel para alinearla con el lado de la pila de papel.

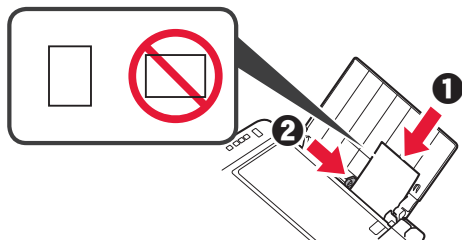

- 4 Pulse el botón **Papel (Paper)**, seleccione un tamaño de papel y, a continuación, pulse el botón **OK**.

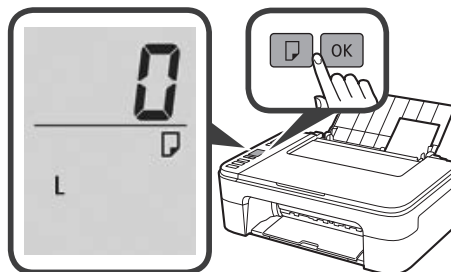

- 5 Extraiga la bandeja de salida del papel.

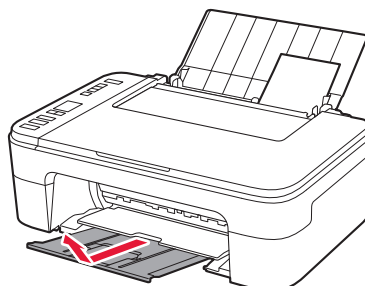

- 6 Abra la extensión de la bandeja de salida.

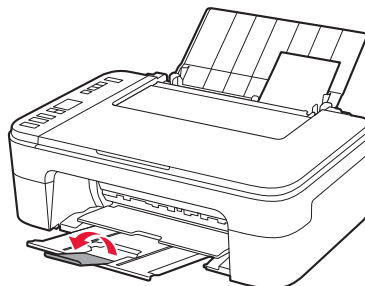

Los resultados de impresión no son satisfactorios

Si los resultados de impresión no son como se esperaba, por ejemplo, si las líneas rectas aparecen torcidas o los colores no son uniformes, lleve a cabo una Alineación de los cabezales de impresión (Print Head Alignment).

Para más información, haga clic en  **Mantenimiento** en el **Manual en línea** y consulte **Si la impresión pierde intensidad o es irregular > Alineación del Cabezal de impresión**.

Consulte en la cubierta trasera cómo se abre el **Manual en línea**.

■ Líneas desalineadas

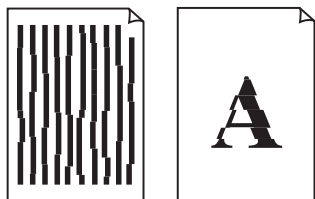

■ Colores desiguales o con manchas



1. Έλεγχος των στοιχείων που περιλαμβάνονται



□ Καλώδιο τροφοδοσίας

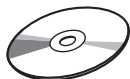

□ CD-ROM εγκατάστασης για Windows PC

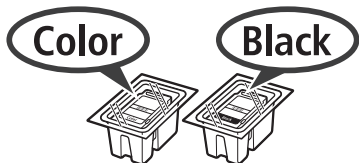

□ Φυσιγίιο FINE

□ Πληροφορίες για την ασφάλεια και σημαντικές πληροφορίες

□ Ξεκινώντας (αυτό το εγχειρίδιο)

2. Αφαίρεση υλικών συσκευασίας / Ενεργοποίηση εκτυπωτή



- 1 Αφαιρέστε τη συσκευασία (όπως η πορτοκαλί ταινία) από τον εκτυπωτή.
- 2 Ανοίξτε το κάλυμμα.

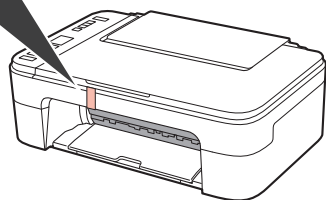
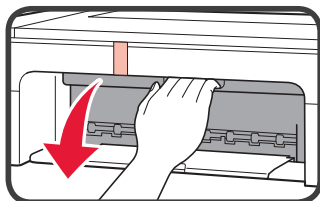

- 3 Αφαιρέστε την πορτοκαλί ταινία και το προστατευτικό υλικό και πετάξτε τα.

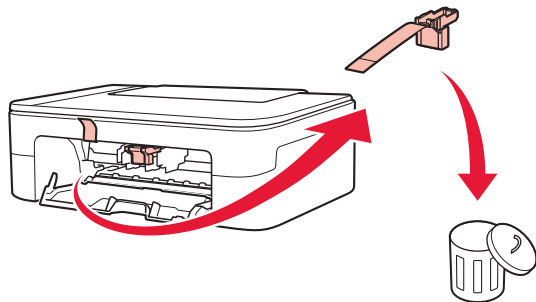

- 4 Κλείστε το κάλυμμα.

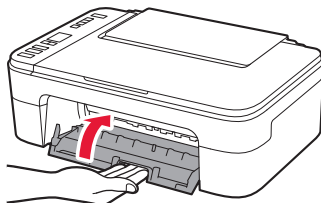

- 5 Συνδέστε το καλώδιο τροφοδοσίας.

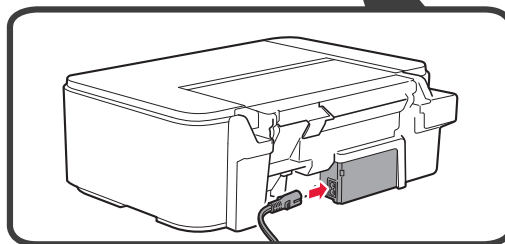
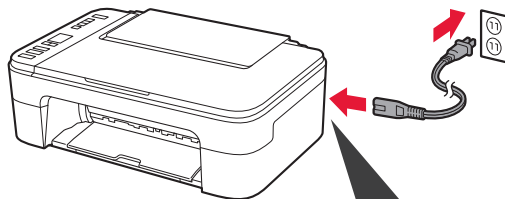

Μη συνδέετε ακόμα τυχόν άλλα καλώδια εκτός από το καλώδιο τροφοδοσίας.

- 6 Πατήστε το κουμπί **ON**.

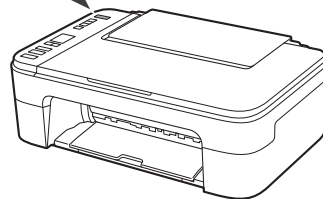
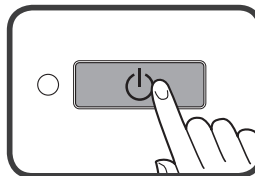

Εάν εμφανιστεί στην οθόνη η ένδειξη **E > 0 > 9**, πατήστε το κουμπί **ON** για να απενεργοποιήσετε τον εκτυπωτή και, στη συνέχεια, επαναλάβετε τις ενέργειες από το βήμα 2.

3. Τοποθέτηση του φυσιγγίου FINE



1 Ανοίξτε το κάλυμμα.

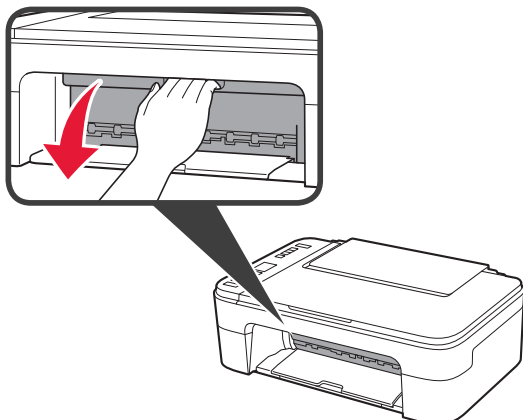

- 2
- 1 Βγάλτε το έγχρωμο φυσιγγίο FINE από τη συσκευασία.
 - 2 Αφαιρέστε την προστατευτική ταινία.

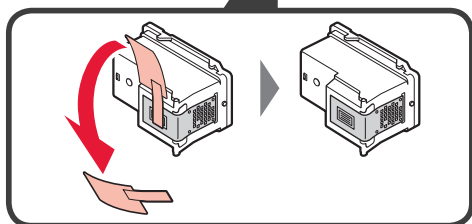
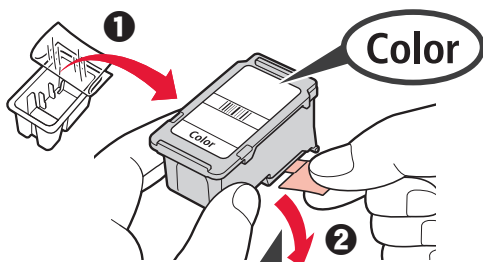

Μην αγγίζετε.

Προσέχετε τη μελάνη που παραμένει στην προστατευτική ταινία.

3 Γείρετε ελαφρώς το έγχρωμο φυσιγγίο FINE και τοποθετήστε το στη θήκη φυσιγγίου FINE στα αριστερά.

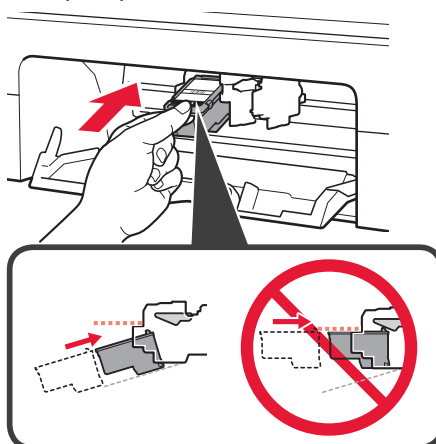

Μην το χτυπάτε στα περιβάλλοντα μέρη.

4 Σπρώξτε σταθερά προς τα μέσα και προς τα επάνω το φυσιγγίο FINE μέχρι να ασφαλίσει στη θέση του.

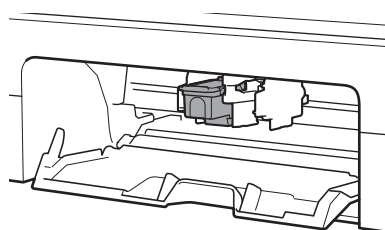
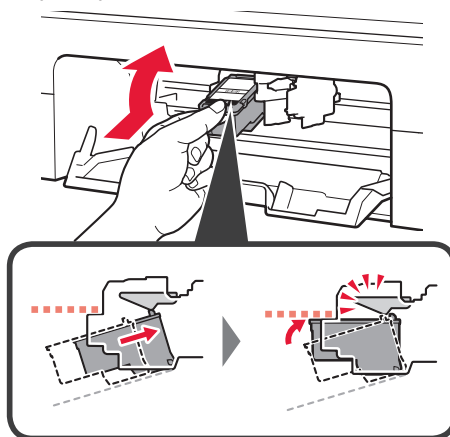

- 5 Επαναλάβετε τα βήματα 2 έως 4 και εγκαταστήστε και το μαύρο φυσιγγίο FINE στα δεξιά.

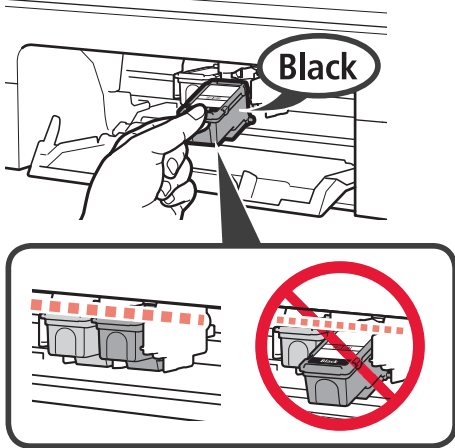

- 6 Κλείστε το κάλυμμα.

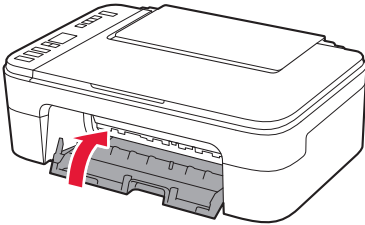

Εάν εμφανιστεί στην οθόνη η ένδειξη **E > 0 > 4**, επιστρέψτε στο βήμα 3 και επιβεβαιώστε ότι έχουν τοποθετηθεί σωστά το έγχρωμο και το μαύρο φυσιγγίο FINE.

4. Τοποθέτηση χαρτιού



- 1 Ανοίξτε την υποστήριξη χαρτιού.

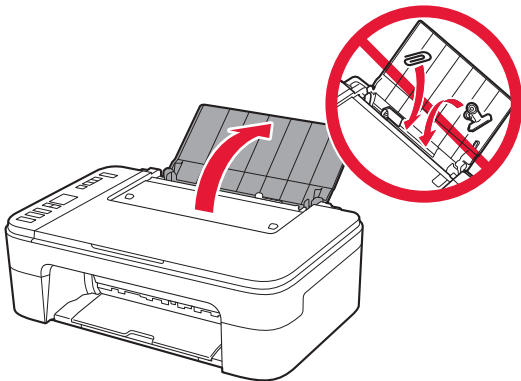

- 2 Σύρετε τον οδηγό χαρτιού προς τα αριστερά.

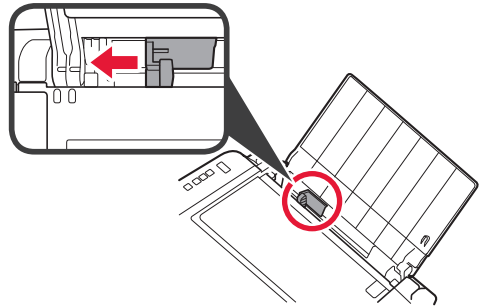

- 3 **1** Τοποθετήστε απλό χαρτί μεγέθους LTR ή A4 έτσι ώστε να ακουμπά στη δεξιά πλευρά και με την πλευρά εκτύπωσης στραμμένη προς τα επάνω.
2 Σύρετε τον οδηγό χαρτιού για να τον ευθυγραμμίσετε με την πλαινή πλευρά της στοίβας των χαρτιών.

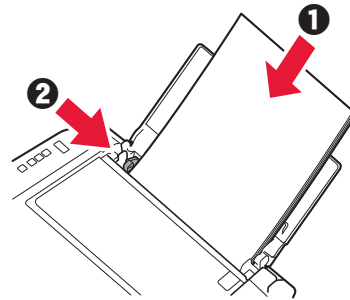

- 4 Τραβήξτε έξω τη θήκη εξόδου χαρτιού.

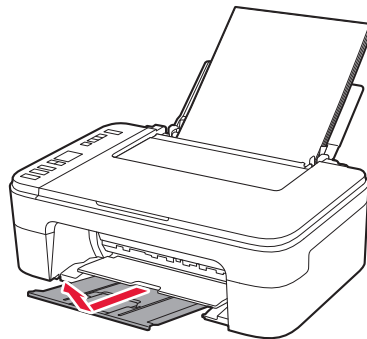

- 5 Ανοίξτε την προέκταση θήκης εξόδου.

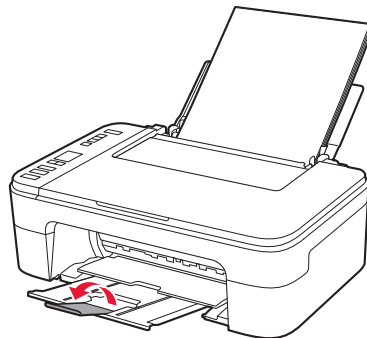

5. Επιλέξτε εάν θέλετε να γίνει σύνδεση σε υπολογιστή ή smartphone

Στην ακόλουθη περιγραφή, τα smartphones και οι συσκευές tablet περιγράφονται συλλογικά ως smartphone.

- 1 Επιβεβαιώστε ότι εμφανίζεται η παρακάτω οθόνη.

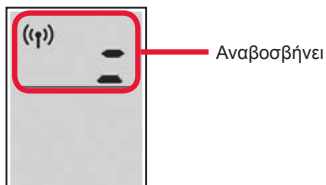

- 2 Προχωρήστε σε κάποιο βήμα ανάλογα με τον τρόπο με τον οποίο χρησιμοποιείτε τον εκτυπωτή.

Για χρήση του εκτυπωτή με σύνδεση σε υπολογιστή ή smartphone



Μόνο για smartphone → σελίδα 6

Για χρήση του εκτυπωτή χωρίς σύνδεση σε υπολογιστή ή smartphone



→ 6-A

6-A. Χρήση μόνο του εκτυπωτή

- 1 Πατήστε το κουμπί **Στοπ (Stop)** στον εκτυπωτή.

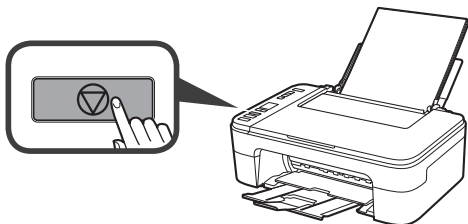

- 2 Επιβεβαιώστε ότι εμφανίζεται η παρακάτω οθόνη.



Η ρύθμιση έχει ολοκληρωθεί.

6-B. Σύνδεση σε υπολογιστή

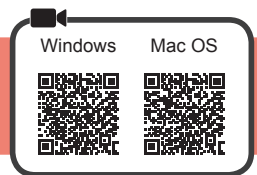

Απαιτείται ρύθμιση σύνδεσης για κάθε υπολογιστή. Προχωρήστε στη ρύθμιση από το βήμα 1 για κάθε υπολογιστή.

- 1 Εκκινήστε το αρχείο εγκατάστασης για κάθε μέθοδο **A** ή μέθοδο **B**.

A Λήψη από το διαδίκτυο

- 1 Ανοίξτε ένα πρόγραμμα περιήγησης (e κ.λπ.) στον υπολογιστή σας.

- 2 Καταχωρίστε το ακόλουθο URL και μεταβείτε στη διαδικτυακή τοποθεσία της Canon.

<http://ij.start.canon>



- 3 Επιλέξτε **Εγκατάσταση**.



- 4 Καταχωρίστε το όνομα του μοντέλου του εκτυπωτή σας και κάντε κλικ στην επιλογή **OK**.

OK

Μπορείτε να επιλέξετε ένα όνομα μοντέλου από τη λίστα.

- 5 Κάντε κλικ στην επιλογή **Εγκατάσταση**.



Οι διαδικασίες για Windows και Mac OS εμφανίζονται παρακάτω. Αν χρησιμοποιείτε υπολογιστή με λειτουργικό σύστημα που δεν είναι Windows ή Mac OS, όπως Chrome OS, προχωρήστε στην εγκατάσταση σύμφωνα με τις οδηγίες που εμφανίζονται στην οθόνη.

- 6 Κάντε κλικ στην επιλογή **Λήψη** και κατεβάστε το αρχείο εγκατάστασης.

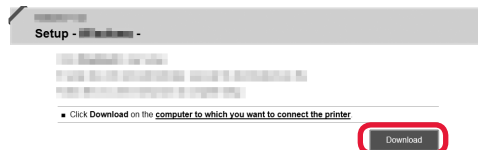

- 7 Εκτελέστε το ληφθέν αρχείο.

Για να συνεχίσετε, προχωρήστε στο βήμα 2, στην επόμενη σελίδα.

B Χρήση CD-ROM εγκατάστασης (μόνο για Windows)

1 Τοποθετήστε το CD-ROM εγκατάστασης στον υπολογιστή σας.



■ Κατά τη χρήση Windows 10 ή Windows 8.1:

2 Όταν το ακόλουθο μήνυμα εμφανίζεται στη δεξιά πλευρά της οθόνης του υπολογιστή, κάντε κλικ σε αυτό.



3 Αν εμφανιστεί η ακόλουθη οθόνη, κάντε κλικ στην επιλογή **Εκτέλεση Msetup4.exe (Run Msetup4.exe)**.

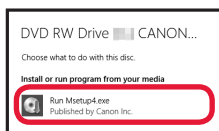

4 Αν εμφανιστεί το παράθυρο διαλόγου Έλεγχος λογαριασμού χρήστη (User Account Control), κάντε κλικ στην επιλογή **Ναι (Yes)**.

Όταν αυτό το μήνυμα δεν εμφανίζεται (ή έχει εξαφανιστεί)

1. Κάντε κλικ στην επιλογή **Εξερεύνηση αρχείων (File Explorer)**, στη γραμμή εργασιών.



2. Κάντε κλικ στην επιλογή **Αυτός ο υπολογιστής (This PC)**, στην αριστερή πλευρά του παραθύρου που έχει ανοίξει.

3. Κάντε διπλό κλικ στο εικονίδιο του CD-ROM, στη δεξιά πλευρά του παραθύρου. Αν εμφανιστούν τα περιεχόμενα του CD-ROM, κάντε διπλό κλικ στο αρχείο **Msetup4.exe**.

4. Προχωρήστε στο βήμα 4.

■ Κατά τη χρήση Windows 7:

2 Όταν εμφανιστεί η οθόνη **Αυτόματη αναπαραγωγή (AutoPlay)**, κάντε κλικ στην επιλογή **Εκτέλεση Msetup4.exe (Run Msetup4.exe)**.

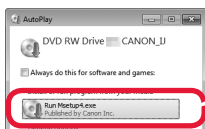

Όταν δεν εμφανίζεται η οθόνη **Αυτόματη αναπαραγωγή (AutoPlay)**

1. Κάντε κλικ στην επιλογή **Υπολογιστής (Computer)** από το μενού έναρξης.

2. Κάντε διπλό κλικ στο εικονίδιο του CD-ROM, στη δεξιά πλευρά του παραθύρου που έχει ανοίξει. Αν εμφανιστούν τα περιεχόμενα του CD-ROM, κάντε διπλό κλικ στο αρχείο **Msetup4.exe**.

3 Αν εμφανιστεί το παράθυρο διαλόγου Έλεγχος λογαριασμού χρήστη (User Account Control), κάντε κλικ στην επιλογή **Συνέχεια (Continue)**.

Για να συνεχίσετε, προχωρήστε στο βήμα 2.

2 Κάντε κλικ στο **Εκκίνηση ρύθμισης (Start Setup)**.

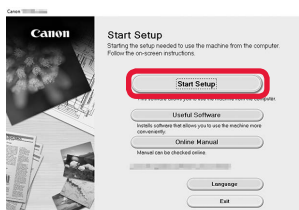

Ακολουθήστε τις οδηγίες στην οθόνη για να συνεχίσετε τη ρύθμιση.

Αν εμφανιστεί η ακόλουθη οθόνη, κάντε κλικ στο **Έξοδος (Exit)**.

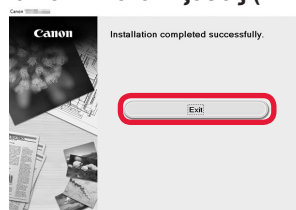

Η σύνδεση με τον υπολογιστή σας έχει ολοκληρωθεί. Μπορείτε να εκτυπώσετε από τον υπολογιστή σας.

6-C. Σύνδεση σε smartphone

iOS

Android



Απαιτείται ρύθμιση της σύνδεσης για κάθε smartphone. Προχωρήστε στη ρύθμιση από το βήμα 1 για κάθε smartphone.

Προετοιμασία

- Ενεργοποιήστε το Wi-Fi στο smartphone σας.
- Αν έχετε ασύρματο δρομολογητή, συνδέστε το smartphone στον ασύρματο δρομολογητή που θέλετε να συνδέσετε στον εκτυπωτή.
- * Για τις διαδικασίες, ανατρέξτε στα εγχειρίδια του smartphone και του ασύρματου δρομολογητή ή επικοινωνήστε με τους κατασκευαστές τους.

1 Εγκαταστήστε το λογισμικό εφαρμογής Canon PRINT Inkjet/SELPHY στο smartphone σας.



iOS : Κάντε αναζήτηση για "Canon PRINT" στο App Store.

Android : Κάντε αναζήτηση για "Canon PRINT" στο Google Play.

Ή αποκτήστε πρόσβαση στη διαδικτυακή τοποθεσία Canon κάνοντας σάρωση του κωδικού QR.



- * Δεν μπορείτε να συνδέσετε το smartphone σας στο διαδίκτυο ασύρματα κατά την άμεση σύνδεση του εκτυπωτή στο smartphone. Σε αυτήν την περίπτωση ενδέχεται να χρεωθείτε ανάλογα με τη σύμβαση με τον πάροχο της υπηρεσίας σας.
- * Μπορούν να συνδεθούν έως και 5 συσκευές απευθείας στον εκτυπωτή μέσω σύνδεσης ασύρματου LAN.

2 Ελέγξτε την οθόνη του εκτυπωτή.

Η οθόνη θα σβήσει, αν δεν πραγματοποιηθεί καμία ενέργεια για περίπου 10 λεπτά. Για να προβάλετε την οθόνη, πατήστε οποιοδήποτε κουμπί στον πίνακα λειτουργίας (εκτός από το κουμπί **ON**).

- Αν εμφανιστεί η ακόλουθη οθόνη:
Επιλέξτε το εικονίδιο πάνω αριστερά και, στη συνέχεια, προχωρήστε στο **A** ή στο **B**.

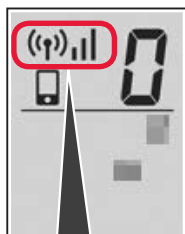

Εμφανίζεται το ακόλουθο εικονίδιο.
(Ο εκτυπωτής έχει συνδεθεί σε ένα δίκτυο.)



ΝΑΙ

- Αν εμφανιστεί η ακόλουθη οθόνη:
Προχωρήστε στο **B**.

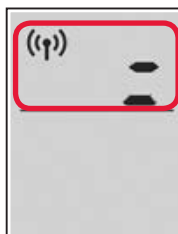

Αναβοσβήνει

Όχι (Προχωρήστε στο **B**.)

Αν εμφανιστεί το εικονίδιο ((?))^x, ο εκτυπωτής δεν μπορεί να επικοινωνήσει με σύνδεση ασύρματου LAN. Για λεπτομέρειες, μεταβείτε στη διεύθυνση "<http://ij.start.canon>", για να δείτε τις **Συχνές ερωτήσεις**.

A **iOS** **Android**

- 1 Πατήστε το εγκατεστημένο λογισμικό εφαρμογής σας.



- 2 Ακολουθήστε τις οδηγίες στην οθόνη για να καταχωρήσετε τον εκτυπωτή.

- 3 Βεβαιωθείτε ότι εμφανίζεται η παρακάτω οθόνη.



Η σύνδεση με το smartphone σας έχει ολοκληρωθεί. Μπορείτε να εκτυπώσετε από το smartphone σας.

Για να εκτυπώσετε φωτογραφίες, τοποθετήστε φωτογραφικό χαρτί.
Ανατρέξτε στην ενότητα «Τοποθέτηση φωτογραφικού χαρτιού» στη σελίδα 8.

- B** Οι παρακάτω διαδικασίες ποικίλουν ανάλογα με το iOS ή το Android. Επιλέξτε το λειτουργικό σας σύστημα και προχωρήστε στην αντίστοιχη διαδικασία.

iOS

- 1 Πατήστε **Ρυθμίσεις (Settings)** στην αρχική οθόνη του smartphone και μετά πατήστε **Canon_ij_XXXX** στις ρυθμίσεις Wi-Fi.



Αν το **Canon_ij_XXXX** δεν εμφανιστεί στη λίστα, ανατρέξτε στην ενότητα "Προετοιμασία για τον εκτυπωτή" παρακάτω για να λειτουργήσει ο εκτυπωτής και, στη συνέχεια, επαναλάβετε το βήμα 1.

- 2 Πατήστε το εγκατεστημένο λογισμικό εφαρμογής σας.



- 3 Ακολουθήστε τις οδηγίες στην οθόνη για να καταχωρήσετε τον εκτυπωτή.

Ακολουθήστε τις οδηγίες στην οθόνη για να συνεχίσετε τη ρύθμιση.

Αν επιλέξετε **Auto Select Conn. Method (recommended)** στην οθόνη επιλογής μεθόδου σύνδεσης, η κατάλληλη μέθοδος σύνδεσης επιλέγεται αυτόματα ανάλογα με το περιβάλλον σας.

- 4 Βεβαιωθείτε ότι εμφανίζεται η παρακάτω οθόνη.



Η σύνδεση με το smartphone σας έχει ολοκληρωθεί. Μπορείτε να εκτυπώσετε από το smartphone σας.

Για να εκτυπώσετε φωτογραφίες, τοποθετήστε φωτογραφικό χαρτί. Ανατρέξτε στην ενότητα «Τοποθέτηση φωτογραφικού χαρτιού» στη σελίδα 8.

Προετοιμασία για τον εκτυπωτή

- 1 Πατήστε παρατεταμένα το κουμπί **Άμεση (Direct)** στον εκτυπωτή.

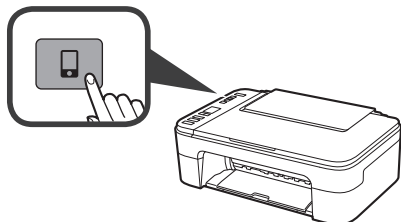

Android

- 1 Πατήστε το εγκατεστημένο λογισμικό εφαρμογής σας.



- 2 Ακολουθήστε τις οδηγίες στην οθόνη για να καταχωρήσετε τον εκτυπωτή.

Αν το μήνυμα "**Printer is not registered. Perform printer setup?**" δεν εμφανιστεί, ανατρέξτε στην ενότητα "Προετοιμασία για τον εκτυπωτή" παρακάτω για να λειτουργήσει ο εκτυπωτής και περιμένετε λίγο μέχρι να εμφανιστεί το μήνυμα.

Ακολουθήστε τις οδηγίες στην οθόνη για να συνεχίσετε τη ρύθμιση.

Η κατάλληλη μέθοδος σύνδεσης επιλέγεται ανάλογα με το περιβάλλον σας.

- 3 Βεβαιωθείτε ότι εμφανίζεται η παρακάτω οθόνη.



- 3 Επιστρέψτε στη λειτουργία του smartphone σας.

Τοποθέτηση φωτογραφικού χαρτιού

- 1 Ανοίξτε την υποστήριξη χαρτιού.

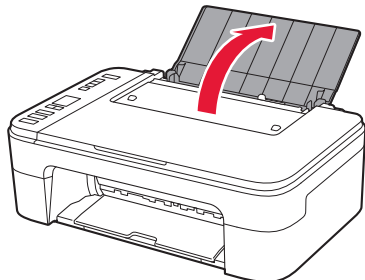

- 2 Σύρετε τον οδηγό χαρτιού προς τα αριστερά.

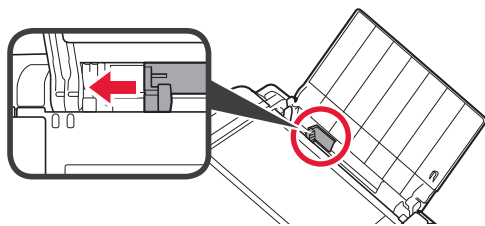

- 3 ❶ Τοποθετήστε φωτογραφικό χαρτί έτσι ώστε να ακουμπά στη δεξιά πλευρά και με την πλευρά εκτύπωσης στραμμένη προς τα επάνω.
❷ Σύρετε τον οδηγό χαρτιού για να τον ευθυγραμμίσετε με την πλαινή πλευρά της στοίβας των χαρτιών.

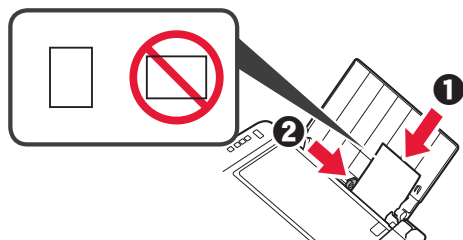

- 4 Πατήστε το κουμπί **Χαρτί (Paper)**, επιλέξτε μέγεθος χαρτιού και, στη συνέχεια, πατήστε το κουμπί **OK**.

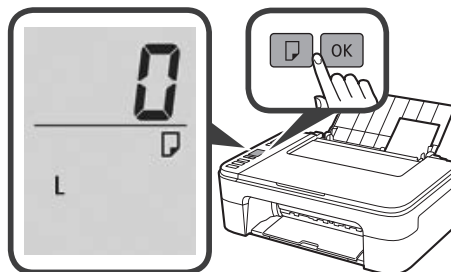

- 5 Τραβήξτε έξω τη θήκη εξόδου χαρτιού.

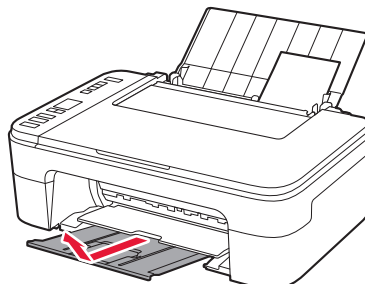

- 6 Ανοίξτε την προέκταση θήκης εξόδου.

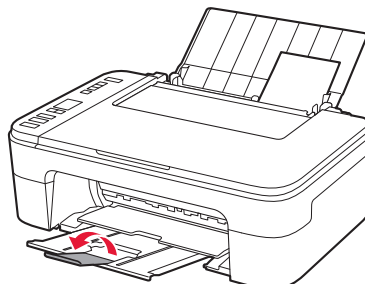

Τα αποτελέσματα εκτύπωσης δεν είναι ικανοποιητικά

Αν τα αποτελέσματα της εκτύπωσης δεν ήταν αυτά που αναμένετε, για παράδειγμα οι ευθείες γραμμές είναι στραβές ή τα χρώματα δεν είναι συνεπή, κάντε μια Ευθυγράμμιση κεφαλής εκτύπωσης (Print Head Alignment).

Για λεπτομέρειες, κάντε κλικ στην επιλογή  **Συντήρηση** στο **Εγχειρίδιο Online** και ανατρέξτε στην ενότητα **Εάν η εκτύπωση είναι αχνή ή ανομοιόμορφη > Ευθυγράμμιση της Κεφαλής εκτύπωσης**.

Ανατρέξτε στο πίσω εξώφυλλο για να δείτε πώς θα ανοίξετε το **Εγχειρίδιο Online**.

- Κακή ευθυγράμμιση των γραμμών

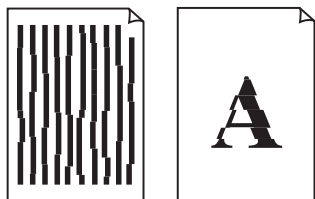

- Ανομοιογενή χρώματα ή χρώματα με ραβδώσεις



1. Kontrollera medföljande delar



□ Strömkabel

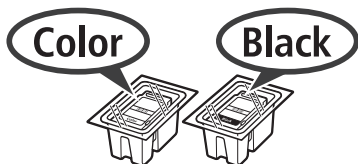

□ FINE-kasset

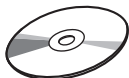

□ Installations-CD för Windows PC

□ Information om säkerhet och annan viktig information

□ Uppstartsguide (denna handbok)

2. Ta bort förpackningsmaterial/ slå på skrivaren



1 Ta bort förpackningsmaterialet (till exempel orange tejp) från skrivarens utsida.

2 Öppna luckan.

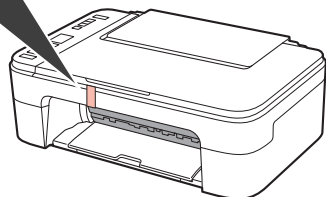
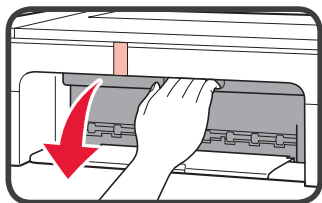

3 Ta bort den orange tejpen och skyddsmaterialet och släng dem.

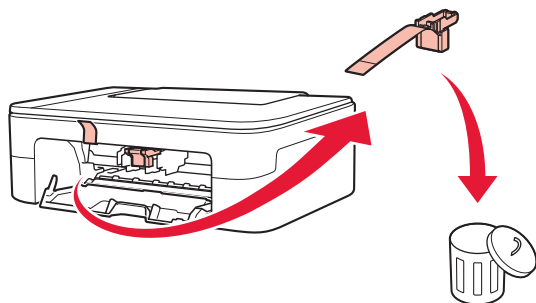

4 Stäng luckan.

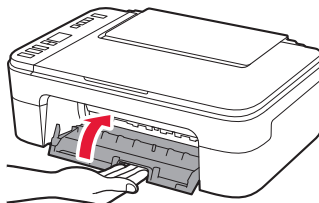

5 Anslut strömkabeln.

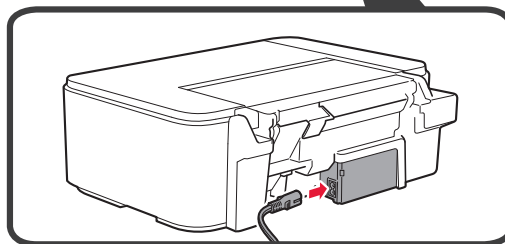
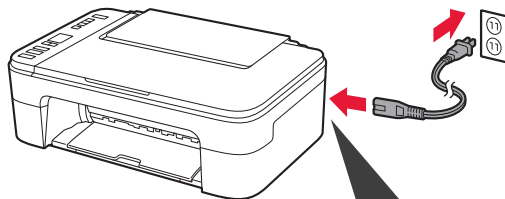

Anslut inga andra kablar än strömkabeln ännu.

6 Tryck på knappen **PÅ (ON)**.

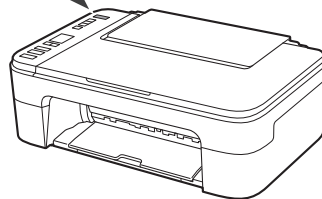
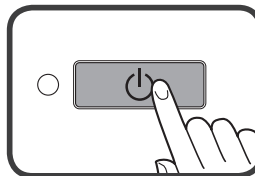

Om **E > 0 > 9** syns på skärmen trycker du på knappen **PÅ (ON)** för att stänga av skrivaren och börjar sedan om från steg 2.

3. Installera FINE-kassetten



1 Öppna luckan.

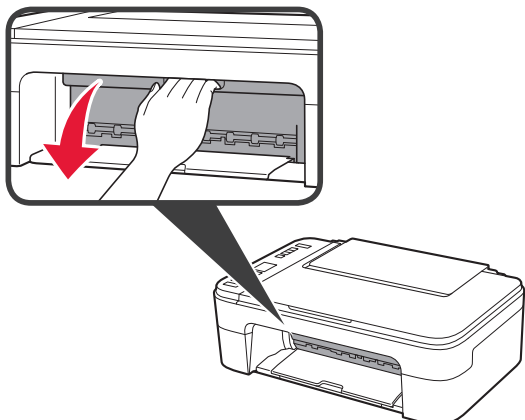

- 2
- 1 Ta ut FINE-kassetten i färg ur förpackningen.
 - 2 Ta bort skyddstejpen.

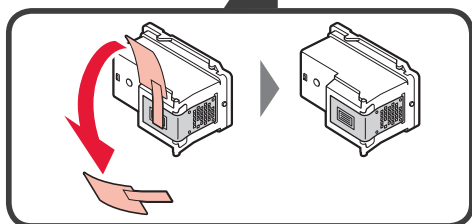
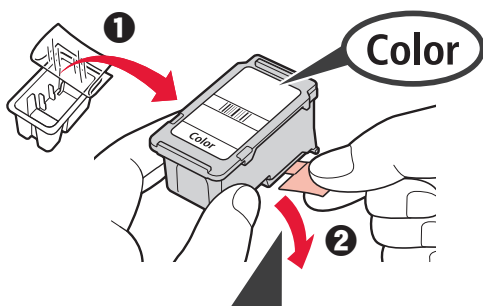

Vidrör inte denna.

Det kan finnas bläck på skyddstejpen så var försiktig.

- 3 Luta FINE-kassetten i färg något och för in den i hållaren för FINE-kasset till vänster.

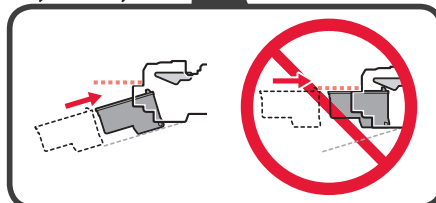
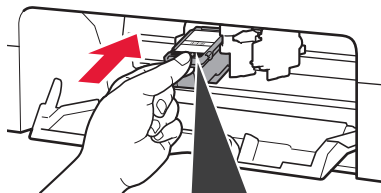

Låt den inte stöta i omgivande delar.

- 4 Tryck FINE-kassetten inåt och uppåt tills den klickar på plats.

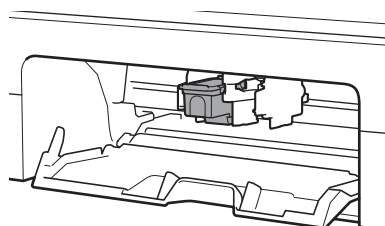
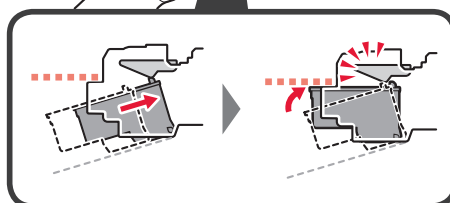
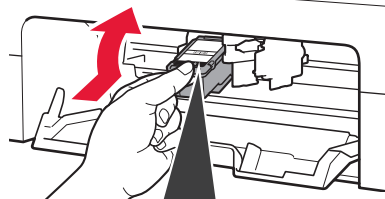

- 5 Upprepa steg 2 till 4 för att installera även den svarta FINE-kassetten på höger sida.

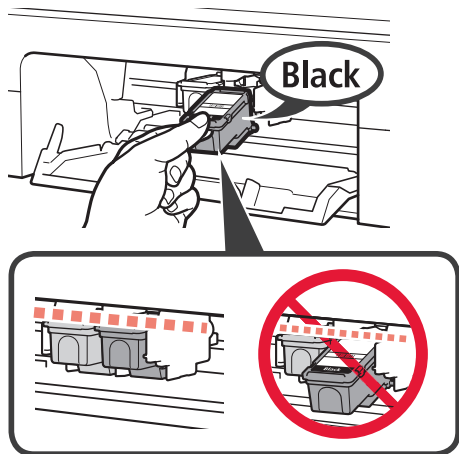

- 6 Stäng luckan.

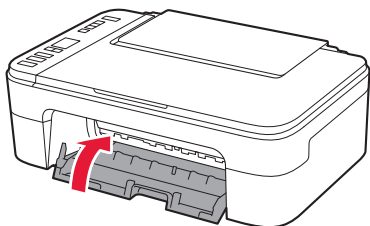

Om E > 0 > 4 syns på skärmen går du tillbaka till steg 3 och kontrollerar att FINE-kassetterna i färg och svart har installerats korrekt.

4. Fylla på papper



- 1 Öppna pappersstödet.

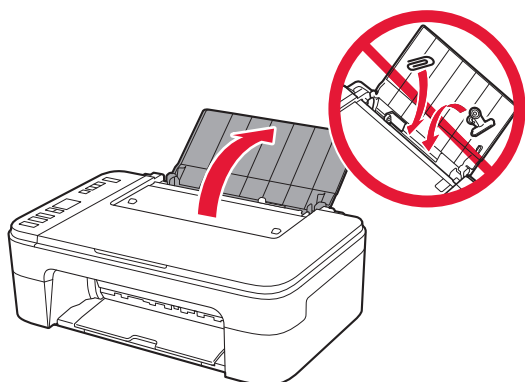

- 2 Skjut pappersledaren åt vänster.

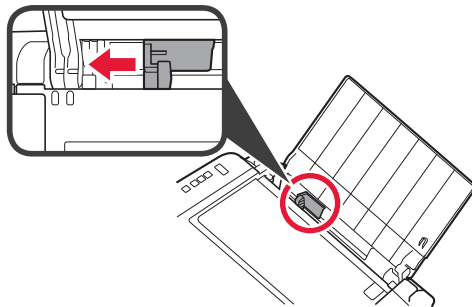

- 3
- 1 Läggt vanligt LTR- eller A4-papper mot höger kant med utskriftssidan vänd uppåt.
 - 2 Skjut på pappersledaren för att justera den efter pappersbuntens sida.

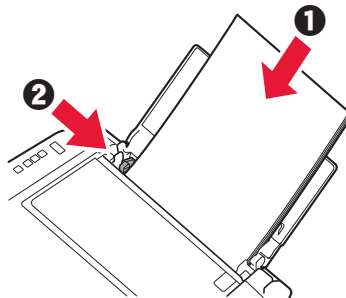

- 4 Dra ut utmatningsfacket.

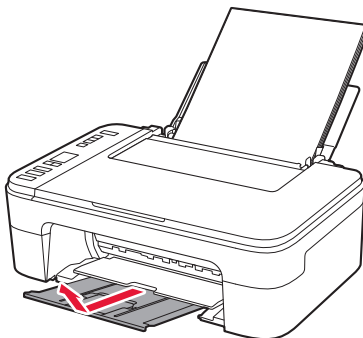

- 5 Öppna utmatningsfackets förlängningsdel.

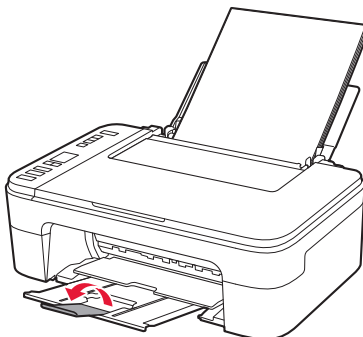

5. Välj om du ska eller inte ska ansluta till en dator eller smarttelefon

I följande beskrivning beskrivs smarttelefoner och surfplattor kollektivt som smarttelefon.

- 1 Kontrollera att skärmen visas som nedan.

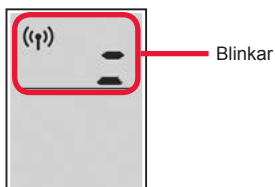

- 2 Fortsätt till ett steg utifrån hur du använder skrivaren.

För att använda skrivaren genom att ansluta till en dator eller smarttelefon



Endast för smarttelefoner → sida 6

För att använda skrivaren utan att ansluta till en dator eller smarttelefon → 6-A



6-A. Använd endast skrivare

- 1 Tryck på knappen **Stopp (Stop)** på skrivaren.

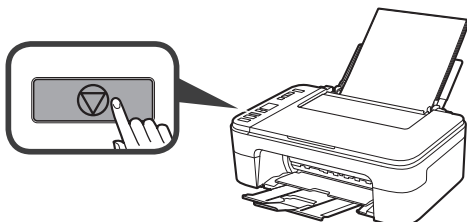

- 2 Kontrollera att skärmen visas som nedan.



Installationen är nu klar.

6-B. Ansluta till dator

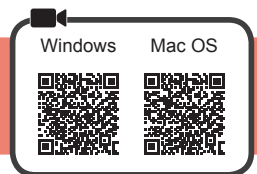

Du behöver ställa in en anslutning för varje dator. Fortsätt med installationen från steg 1 för varje dator.

- 1 Starta inställningsfilen för antingen metod **A** eller metod **B**.

A Hämta från internet

- 1 Öppna en webbläsare (osv.) på din dator.
- 2 Mata in följande webbadress och gå till Canons webbplats.

<http://ij.start.canon>



- 3 Välj **Konfigurera**.



- 4 Mata in modellnamnet för din skrivare och klicka på **OK**.



Du kan välja ett modellnamn från listan.

- 5 Klicka på **Konfiguration**.



Förfarandena för Windows och Mac OS visas nedan. Om du använder en dator med ett annat operativsystem än Windows eller Mac OS, till exempel Chrome OS, ska du göra inställningarna enligt instruktionerna på skärmen.

- 6 Klicka på **Hämta** och hämta konfigurationsfilen.

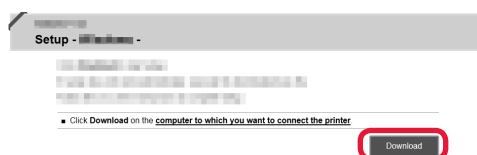

- 7 Starta den hämtade filen.

Fortsätt till steg 2 på nästa sida för att fortsätta.

B Använda installations-CD:n (endast Windows)

- 1 Sätt i installations-CD:n i datorn.



- Om du använder Windows 10 eller Windows 8.1:

- 2 När följande meddelande visas på den högra sidan av datorskärmen klickar du på det.



- 3 Om följande skärm visas klickar du på **Kör Msetup4.exe (Run Msetup4.exe)**.

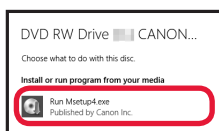

- 4 Om dialogrutan **User Account Control** visas klickar du på **Ja (Yes)**.

När detta meddelande inte visas (eller har stängts)

1. Klicka på **Utforskaren (File Explorer)** i aktivitetsfältet.



2. Klicka på **Den här datorn (This PC)** på den vänstra sidan av det öppnade fönstret.

3. Dubbelklicka på **CD-ROM-ikonen** på den högra sidan av fönstret. Om innehållet på CD-ROM-skivan visas dubbelklickar du på **Msetup4.exe**.

4. Fortsätt till steg 4.

- Om du använder Windows 7:

- 2 När skärmen **Spela upp automatiskt (AutoPlay)** visas klickar du på **Kör Msetup4.exe (Run Msetup4.exe)**.

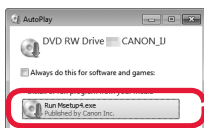

När skärmen **Spela upp automatiskt (AutoPlay)** inte visas

1. Klicka på **Dator (Computer)** från startmenyn.

2. Dubbelklicka på **CD-ROM-ikonen** på den högra sidan av det öppnade fönstret. Om innehållet på CD-ROM-skivan visas dubbelklickar du på **Msetup4.exe**.

- 3 Om dialogrutan **User Account Control** visas klickar du på **Fortsätt (Continue)**.

Fortsätt till steg 2 för att fortsätta.

- 2 Klicka på **Starta inställningar (Start Setup)**.

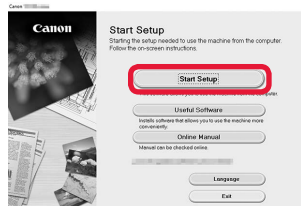

Följ instruktionerna på skärmen för att fortsätta med installationen.

Om följande skärm visas klickar du på **Avsluta (Exit)**.

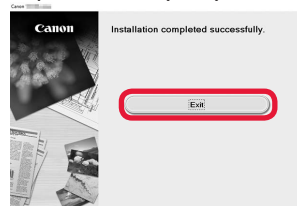

Anslutningen med datorn är nu klar. Du kan skriva ut från datorn.

6-C. Ansluta till smarttelefon

iOS

Android



Du behöver ställa in en anslutning för varje smarttelefon. Fortsätt med installationen från steg 1 för varje smarttelefon.

Förberedelse

- Slå på Wi-Fi på smarttelefonen.
- Om du har en trådlös router ansluter du smarttelefonen till den trådlösa router du vill ansluta till skrivaren.
- * Information om användning hittar du i smarttelefonens och den trådlösa routerns handböcker, eller så kan du kontakta tillverkaren.

1 Installera applikationens programvara Canon PRINT Inkjet/SELPHY på smarttelefonen.



iOS : Sök efter "Canon PRINT" i App Store.

Android : Sök efter "Canon PRINT" i Google Play.

Du kan också gå in på Canon-webbplatsen genom att skanna QR-koden.



- * Du kanske inte kan ansluta smarttelefonen till Internet trådlöst medan skrivaren är direktansluten till smarttelefonen. I så fall kan du debiteras beroende på det abonnemang du har med tjänsteleverantören.
- * Upp till 5 enheter kan anslutas direkt till skrivaren via en trådlös LAN-anslutning.

2 Kontrollera displayen på skrivaren.

Skärmen stängs av om enheten inte används på ungefär 10 minuter. Tryck på en av knapparna på manöverpanelen (förutom **PA (ON)**-knappen) för att visa skärmen.

- Om följande skärm visas:
Kontrollera ikonen längst upp till vänster och fortsätt sedan till **A** eller **B**.

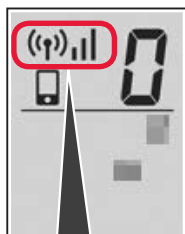

Följande ikon visas.
(Skrivaren är ansluten till ett nätverk.)



JA

- Om följande skärm visas:
Fortsätt till **B**.

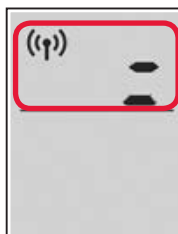

Blinkar

Nej (Fortsätt till **B**.)

Om ((?))^x visas kan inte skrivaren kommunicera via en trådlös LAN-anslutning. Om du vill ha mer information ska du gå till "<http://ij.start.canon>" för att läsa **Vanliga frågor**.

A **iOS** **Android**

1 Tryck på den installerade applikationens programvara.



2 Följ instruktionerna på skärmen för att registrera skrivaren.

3 Kontrollera att följande skärm visas.

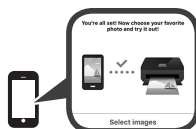

Anslutningen med smarttelefonen är nu klar. Du kan skriva ut från smarttelefonen.

Lägg i fotopapper om du vill skriva ut foton. Fortsätt till "Fylla på fotopapper" på sidan 8.

- B** Förfarandena nedan varierar beroende på om du använder iOS eller Android. Välj operativsystem och fortsätt till förfarandet.

iOS

- 1 Tryck på **Inställningar (Settings)** på hemskärmen på din smarttelefon och tryck på **Canon_ij_XXXX** i Wi-Fi-inställningarna.

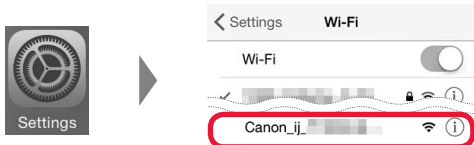

Om **Canon_ij_XXXX** inte visas i listan, se "Förberedelse för skrivare" nedan för att använda skrivaren och upprepa sedan steg 1.

- 2 Tryck på den installerade applikationens programvara.



- 3 Följ instruktionerna på skärmen för att registrera skrivaren.

Följ instruktionerna på skärmen för att fortsätta med installationen.

Om du väljer **Välj ansl.sätt autom. (rekommenderat) (Auto Select Conn. Method (recommended))** på skärmen för val av anslutningsmetod väljs lämplig anslutningsmetod automatiskt beroende på miljön.

- 4 Kontrollera att följande skärm visas.



Anslutningen med smarttelefonen är nu klar. Du kan skriva ut från smarttelefonen.

Lägg i fotopapper om du vill skriva ut foton. Fortsätt till "Fylla på fotopapper" på sidan 8.

Android

- 1 Tryck på den installerade applikationens programvara.



- 2 Följ instruktionerna på skärmen för att registrera skrivaren.

Om ett meddelande med texten "**Skrivaren är inte registrerad. Vill du utföra skrivarinställningar? (Printer is not registered. Perform printer setup?)**" inte visas, se "Förberedelse för skrivare" nedan för att använda skrivaren och vänta sedan en stund tills meddelandet visas.

Följ instruktionerna på skärmen för att fortsätta med installationen.

Lämplig anslutningsmetod väljs beroende på miljön.

- 3 Kontrollera att följande skärm visas.



Förberedelse för skrivare

- 1 Håll in knappen **Direkt (Direct)** på skrivaren.

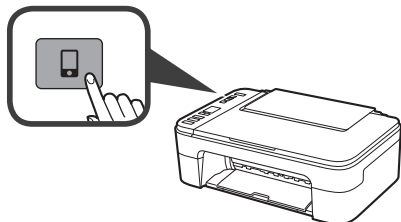

- 2 Släpp knappen när följande ikon börjar blinka på skärmen.

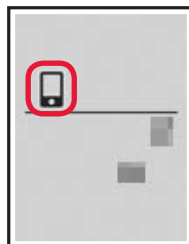

- 3 Återgå till proceduren för smarttelefonen.

Fylla på fotopapper

- 1 Öppna pappersstödet.

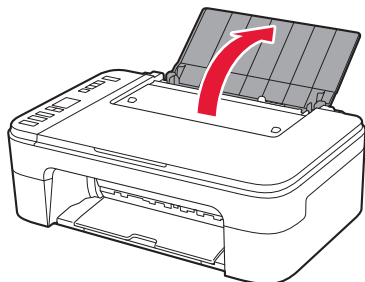

- 2 Skjut pappersledaren åt vänster.

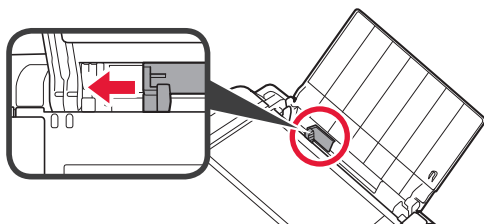

- 3 ❶ Lägga i fotopapper mot höger kant med utskriftssidan vänd uppåt.
❷ Skjut på pappersledaren för att justera den efter pappersbuntens sida.

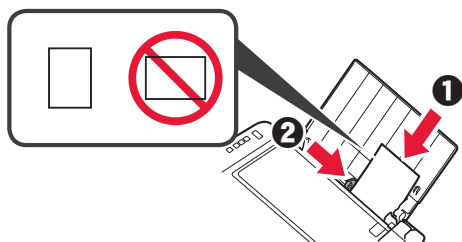

- 4 Tryck på knappen **Papper (Paper)**, välj en pappersstorlek och tryck sedan på knappen **OK**.

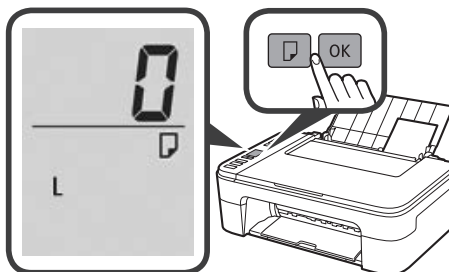

- 5 Dra ut utmatningsfacket.

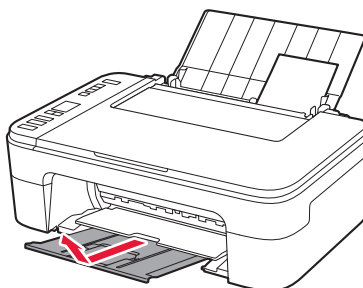

- 6 Öppna utmatningsfackets förlängningsdel.

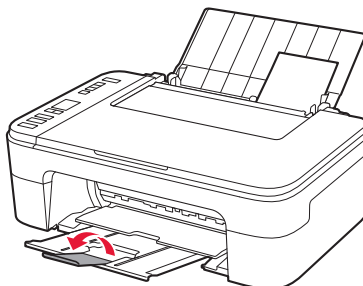

Utskriftsresultatet är inte tillfredsställande

Om utskriftsresultatet inte blir som förväntat, t.ex. om raka linjer är ojämna eller om färger är flammiga, kan du genomföra en Justering av skrivhuvud (Print Head Alignment).

Om du vill ha mer information kan du klicka på  **Underhåll** på **Onlinehandbok** och läsa **Om utskriften är svag eller ojämn > Justera Skrivhuvud**.

Se baksidan för information om att öppna **Onlinehandbok**.

- Linjer är feljusterade

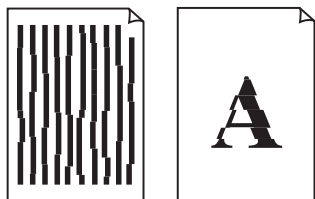

- Ojämn färger eller färger med streck



1. Kontroller medfølgende komponenter



□ Strømledning

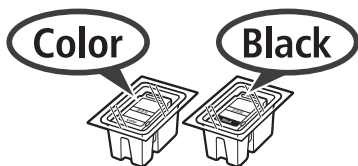

□ FINE-kasset

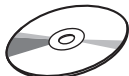

□ Installerings-CD-ROM for Windows PC

□ Sikkerhetsinformasjon og viktig informasjon

□ Komme i gang (denne manualen)

2. Fjerne beskyttelsesmateriale / slå på skriveren



1 Fjern beskyttelsesmateriale (f.eks. oransje tape) fra utsiden av skriveren.

2 Åpne dekkelet.

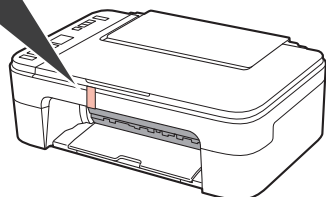
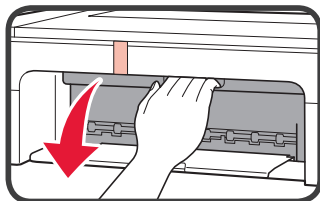

3 Fjern og kast den oransje tapen og beskyttelsesmateriale.

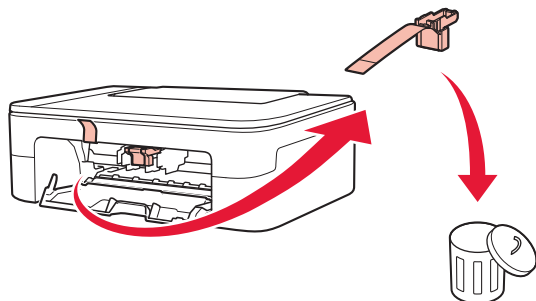

4 Lukk dekkelet.

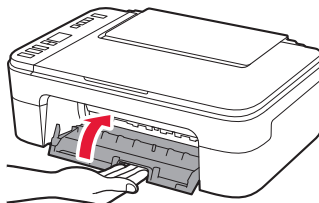

5 Koble til strømledningen.

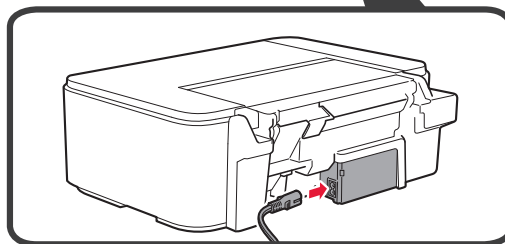
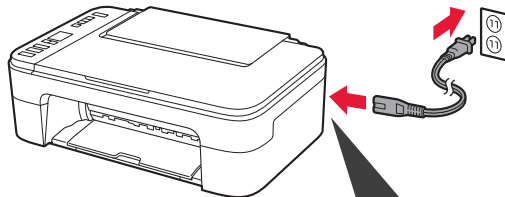

Ikke koble til andre kabler enn strømledningen på dette tidspunktet.

6 Trykk på **PÅ (ON)**-knappen.

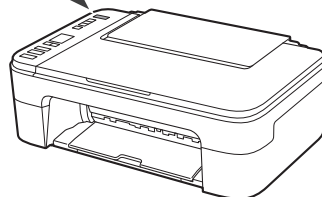
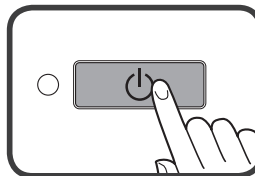

Hvis **E > 0 > 9** vises på skjermen, trykker du på **PÅ (ON)**-knappen for å slå av skriveren og gjentar prosessen fra trinn 2.

3. Installere FINE-kassetten



1 Åpne dekselet.

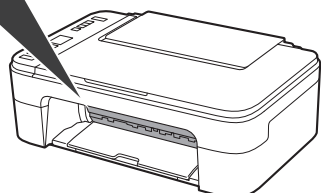
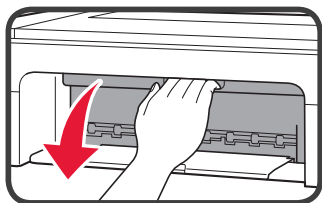

- 2
- 1 Ta FINE-fargekassetten ut av innpakningen.
 - 2 Fjern beskyttelsestapen.

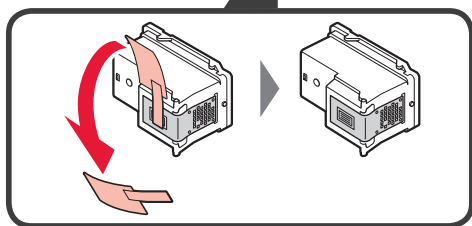
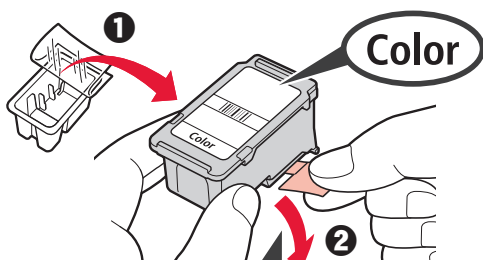

Ikke rør.

Vær oppmerksom på at det kan være blekk på tapen.

- 3 Tipp FINE-fargekassetten litt og sett den inn i FINE-kassettholderen på venstre side.

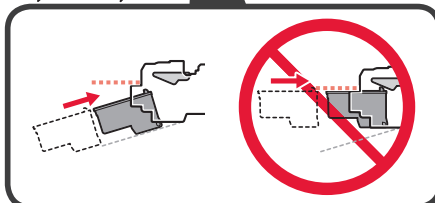
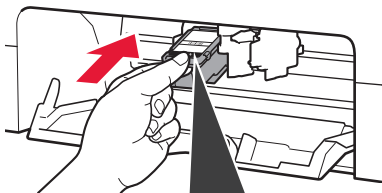

Ikke dunk den mot de omkringliggende delene.

- 4 Dytt FINE-kassetten inn og opp med fast trykk til den klikker på plass.

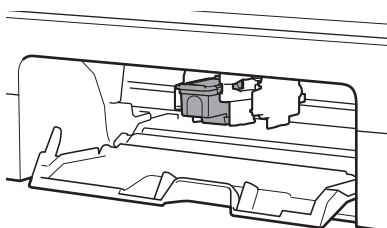
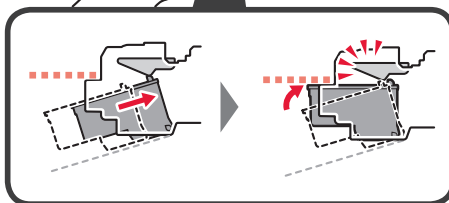
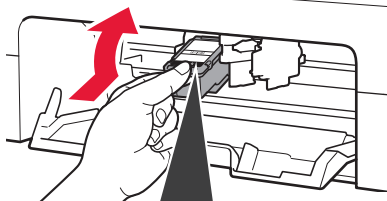

- 5 Gjenta trinn 2 til 4 og installer den svarte FINE-kassetten også, på høyre side.

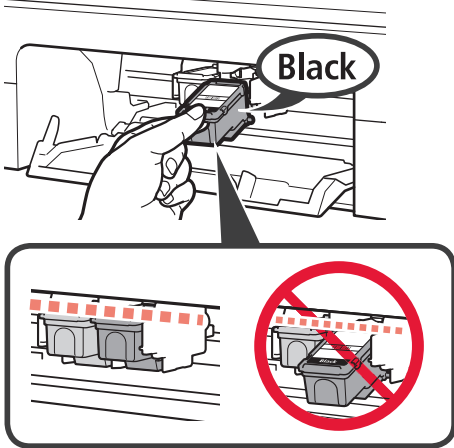

- 6 Lukk dekselet.

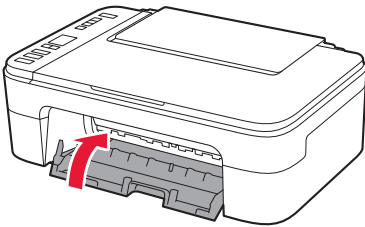

Hvis **E > 0 > 4** vises på skjermen, går du tilbake til trinn 3 og bekrefter at farge og svart FINE-kassetter er riktig installert.

4. Legge i papir



- 1 Åpne papirstøtten.

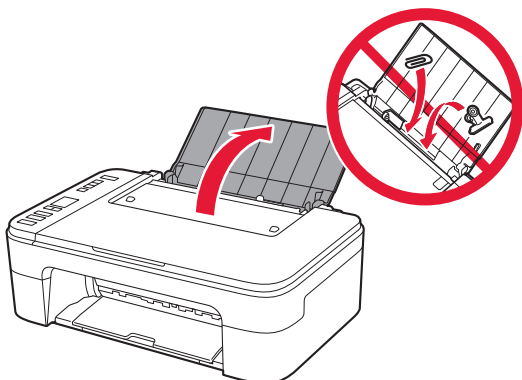

- 2 Dra papirføreren til venstre.

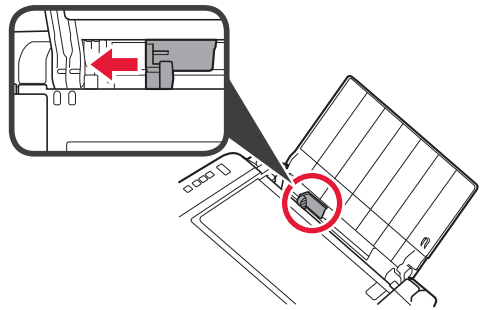

- 3
- 1 Legg inn papir i LTR- eller A4-størrelse inntil den høyre kanten med utskriftssiden opp.
 - 2 Skyv papirføreren slik at den ligger inntil siden på papirstabelen.

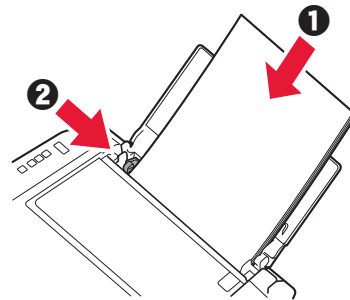

- 4 Trekk ut papirutmatingsbrettet.

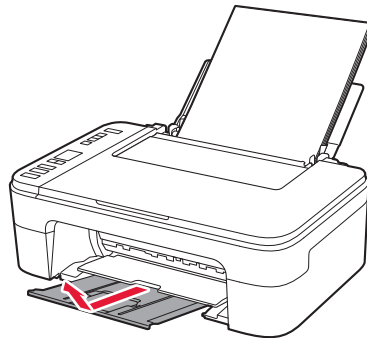

- 5 Åpne mottakerbrettforlengelsen.

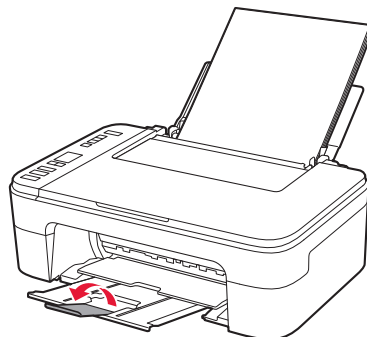

5. Velg om du vil koble til datamaskin eller smarttelefon

I beskrivelsen nedenfor brukes smarttelefon både om smarttelefoner og nettbrett.

- 1 Bekreft at skjermbildet vises som nedenfor.

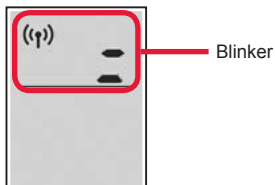

- 2 Gå videre og velg trinn etter hvordan du bruker skriveren.

Bruke skriveren ved å koble til datamaskin eller smarttelefon



Bare for smarttelefoner → på side 6

Hvis du vil bruke skriveren uten å koble til en datamaskin eller smarttelefon → 6-A



6-A. Bruk bare skriver

- 1 Trykk på **Stopp (Stop)**-knappen på skriveren.

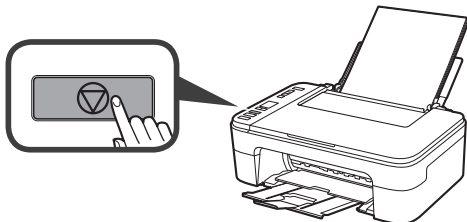

- 2 Bekreft at skjermbildet vises som nedenfor.

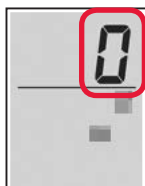

Oppsettet er nå ferdig.

6-B. Koble til datamaskin

Windows Mac OS



Du må konfigurere en tilkobling for hver datamaskin. Fortsett med installasjonen fra trinn 1 for hver datamaskin.

- 1 Start konfigurasjonen for enten metode **A** eller metode **B**.

A Nedlasting fra Internett

- 1 Åpne en nettleser (e etc.) på datamaskinen.
- 2 Skriv inn følgende URL-adresse og gå inn på Canon-nettsiden.

<http://ij.start.canon>



- 3 Velg **Oppsett**.



- 4 Skriv inn modellnavnet til skriveren din og klikk på **OK**.



Du kan velge et modellnavn fra listen.

- 5 Klikk på **Oppsett**.



Fremgangsmåtene for Windows og Mac OS er vist nedenfor. Hvis du bruker en datamaskin med et annet operativsystem enn Windows eller Mac OS, slik som Chrome OS, utfører du oppsettet etter instruksjonene på skjermen.

- 6 Klikk på **Last ned**, og last ned installasjonsfilen.

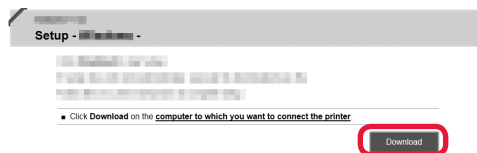

- 7 Kjør den nedlastede filen.

Gå videre til trinn 2 på den neste siden for å fortsette.

B Bruke installerings-CD-ROM (bare Windows)

1 Sett inn installerings-CD-ROM-en i datamaskinen.



■ Når du bruker Windows 10 eller Windows 8.1:

2 Klikk på følgende melding når den vises til høyre på dataskjermen.



3 Hvis følgende skjermbilde vises, klikker du på **Kjør Msetup4.exe (Run Msetup4.exe)**.

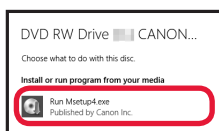

4 Hvis dialogboksen **Brukerkontroll (User Account Control)** vises, klikker du på **Ja (Yes)**.

Når denne meldingen ikke vises (eller har blitt borte)

1. Klikk på **Filutforsker (File Explorer)** på oppgavelinjen.



2. Klikk på **Denne PC-en (This PC)** på venstre side i vinduet som åpnes.

3. Dobbeltklikk på **CD-ROM-ikonet** på høyre side av vinduet. Hvis innholdet til CD-ROM-en vises, dobbeltklikker du på **Msetup4.exe**.

4. Fortsett til trinn 4.

■ Når du bruker Windows 7:

2 Når skjermbildet **Spill av automatisk (AutoPlay)** vises, klikker du på **Kjør Msetup4.exe (Run Msetup4.exe)**.

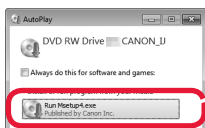

3 Hvis dialogboksen **Brukerkontroll (User Account Control)** vises, klikker du på **Fortsett (Continue)**.

Når skjermbildet **Spill av automatisk (AutoPlay)** ikke vises

1. Klikk på **Datamaskin (Computer)** fra Start-menyen.

2. Dobbeltklikk på **CD-ROM-ikonet** på høyre side av vinduet som åpnes. Hvis innholdet til CD-ROM-en vises, dobbeltklikker du på **Msetup4.exe**.

Gå videre til trinn 2 for å fortsette.

2 Klikk på **Start oppsett (Start Setup)**.

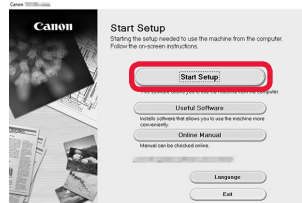

Følg instruksjonene på skjermen for å fortsette med installasjonen.

Klikk på **Avslutt (Exit)** hvis følgende skjermbilde kommer opp.

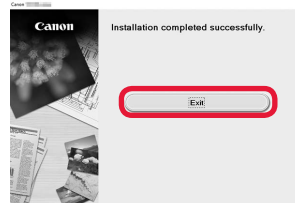

Datamaskinen er nå tilkoblet. Du kan skrive ut fra datamaskinen.

6-C. Koble til smarttelefon



Du må konfigurere tilkobling for hver smarttelefon. Fortsett med installasjonen fra trinn 1 for hver smarttelefon.

Forberedelse

- Slå på Wi-Fi på smarttelefonen.
- Hvis du har en trådløs ruter, kobler du smarttelefonen til den trådløse ruter som du vil koble til skriveren.
- * Fremgangsmåten for dette finner du i manualene for smarttelefonen og den trådløse ruter, eller du kan kontakte produsentene.

1 Installer programvaren Canon PRINT Inkjet/SELPHY på smarttelefonen.



iOS : Søk etter "Canon PRINT" i App Store.

Android : Søk etter "Canon PRINT" i Google Play.

Eller gå inn på Canons-nettsiden ved å skanne QR-koden.



- * Det er ikke sikkert at du kan koble en smarttelefon trådløst til Internett mens du kobler skriveren direkte til smarttelefonen. Avhengig av abonnementsavtalen du har inngått med tjenesteleverandøren, kan det påløpe ekstrakostnader.
- * Inntil 5 enheter kan kobles direkte til skriveren via en trådløs LAN-tilkobling.

2 Se skjermen på skriveren.

Hvis det går omtrent 10 minutter uten at du utfører noen handlinger, vil skjermen slås av. Du kan slå på skjermen igjen ved å trykke på en av knappene på betjeningspanelet (bortsett fra **PA (ON)**-knappen).

- Hvis følgende skjermbilde vises:
Kontroller ikonet øverst til venstre, og fortsett deretter til **A** eller **B**.

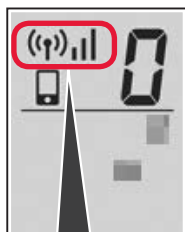

Følgende ikon vises.
(Skriveren er koblet til et nettverk.)



JA

- Hvis følgende skjermbilde vises:
Fortsett til **B**.

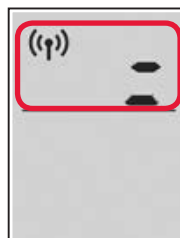

Blinker

Nei (Fortsett til **B**.)

Hvis ((P))^x vises, kan ikke skriveren kommunisere gjennom trådløs LAN-tilkobling. Se "<http://ij.start.canon/>" og **Vanlige spørsmål** hvis du ønsker mer informasjon.

A **iOS** **Android**

- 1 Trykk på den installerte programvaren.



- 2 Følg instruksjonene på skjermen for å registrere skriveren.

- 3 Kontroller at følgende skjermbilde vises.

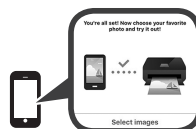

**Skriveren er nå koblet til smarttelefonen.
Du kan skrive ut fra smarttelefonen.**

Hvis du vil skrive ut fotografier, legger du i fotopapir.
Gå til "Legge i fotopapir" på side 8.

- B** Fremgangsmåten nedenfor vil variere avhengig av om du bruker iOS eller Android. Velg operativsystem, og følg fremgangsmåten for det aktuelle systemet.

iOS

- 1** Trykk på **Innstillinger (Settings)** på smarttelefonens hjem-skjerm, og velg **Canon_ij_XXXX** i Wi-Fi-innstillingene.

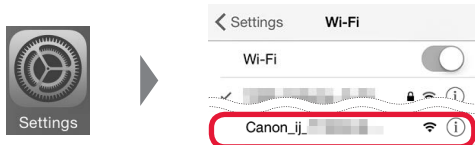

Hvis **Canon_ij_XXXX** ikke vises på listen, se "Forberedelse av skriveren" under for å betjene skriveren, og gjenta deretter trinn **1**.

- 2** Trykk på den installerte programvaren.



- 3** Følg instruksjonene på skjermen for å registrere skriveren.

Følg instruksjonene på skjermen for å fortsette med installasjonen.

Hvis du velger **Autovalg-tilkoblingsmetode (anbefales) (Auto Select Conn. Method (recommended))** i skjermbildet for valg av tilkoblingsmetode, vil egnet tilkoblingsmetode blir valgt avhengig av utstyrssammensetningen.

- 4** Kontroller at følgende skjermbilde vises.

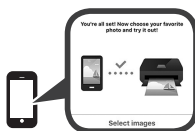

Skriveren er nå koblet til smarttelefonen. Du kan skrive ut fra smarttelefonen.

Hvis du vil skrive ut fotografier, legger du i fotopapir. Gå til "Legge i fotopapir" på side 8.

Forberedelse for skriveren

- 1** Trykk og hold inne **Direkte (Direct)**-knappen på skriveren.

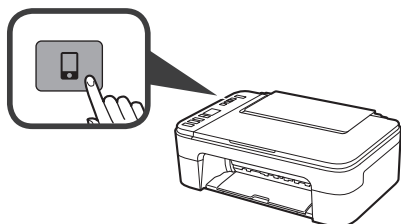

Android

- 1** Trykk på den installerte programvaren.



- 2** Følg instruksjonene på skjermen for å registrere skriveren.

Hvis meldingen "**Skriver er ikke registrert. Utfør skriveroppsett? (Printer is not registered. Perform printer setup?)**" ikke vises, se "Forberedelse av skriveren" nedenfor for å betjene skriveren, og vent deretter til meldingen vises.

Følg instruksjonene på skjermen for å fortsette med installasjonen.

Egnet tilkoblingsmetode blir valgt avhengig av utstyrssammensetningen.

- 3** Kontroller at følgende skjermbilde vises.



- 3** Gå tilbake til smarttelefonen.

Legge i fotopapir

- 1 Åpne papirstøtten.

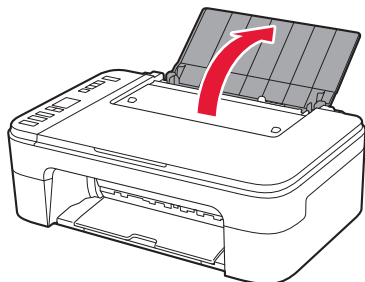

- 2 Dra papirføreren til venstre.

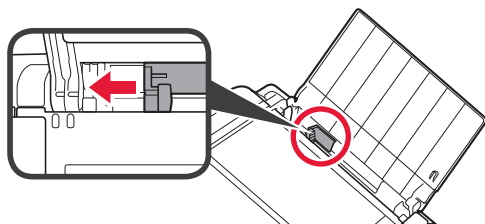

- 3 ❶ Legg i fotopapir inntil den høyre kanten med utskriftssiden opp.
❷ Skyv papirføreren slik at den ligger inntil siden på papirstabelen.

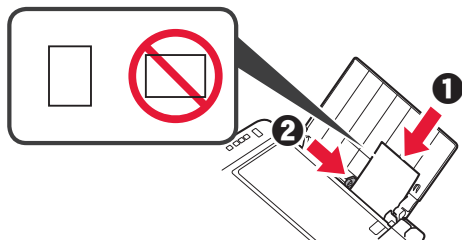

- 4 Trykk på **Papir (Paper)**-knappen, velg en papirstørrelse, og trykk deretter på **OK**-knappen.

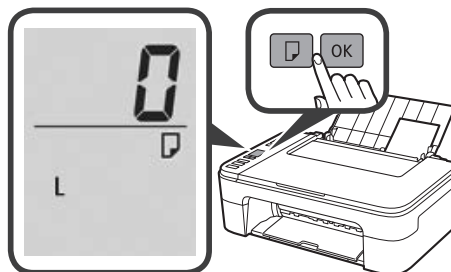

- 5 Trekk ut papirutmatingsbrettet.

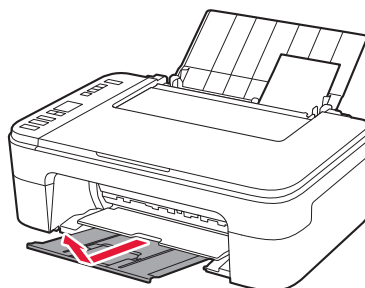

- 6 Åpne mottakerbrettforlengelsen.

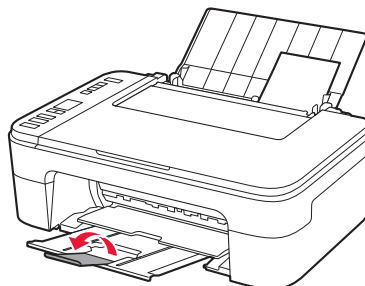

Utskriftsresultatene er ikke tilfredsstillende

Hvis utskriftsresultatene ikke ble slik du forventet, som at f.eks. rette linjer er bøyd eller farger er ujevne, kan du utføre en Justering av skrivehodet (Print Head Alignment).

Hvis du vil ha mer informasjon, klikker du på  **Vedlikehold** i **Nettbasert manual** og ser **Hvis utskriften er svak eller ujevn** > **Justere Skrivehodet**.

Se bakdekselet for informasjon om hvordan åpne **Nettbasert manual**.

- Linjer er feiljusterte

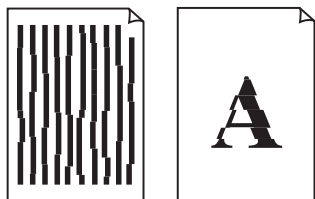

- Ujevne eller stripete farger



1. Kontrollér medfølgende elementer



□ Netledning

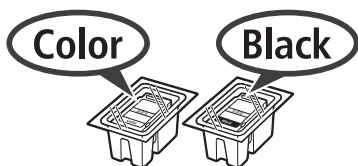

□ FINE-patron

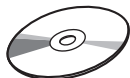

□ Installations-cd-rom til Windows-pc

□ Sikkerhedsoplysninger og vigtige oplysninger

□ Før du begynder (denne manual)

2. Fjernelse af emballagen/ Start af printeren



- 1 Fjern emballagen (f.eks. orange tape) fra ydersiden af printeren.
- 2 Åbn dækslet.

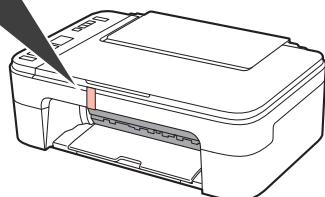
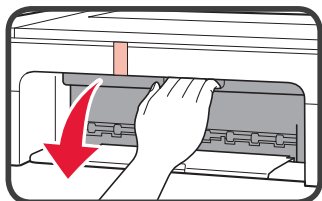

- 3 Fjern det orange tape og det beskyttende materiale, og smid det væk.

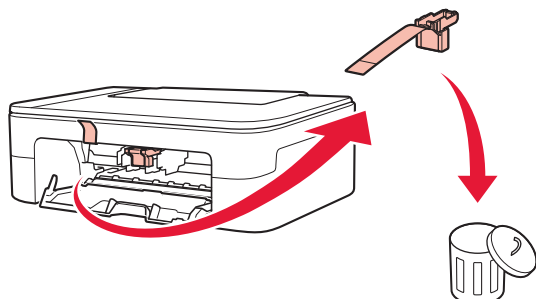

- 4 Luk dækslet.

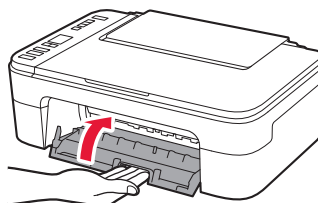

- 5 Tilslut netledningen.

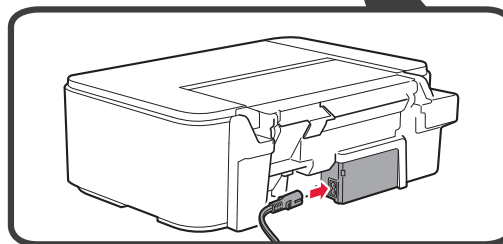
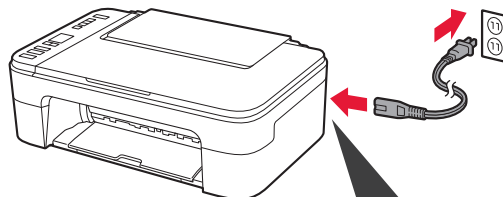

Tilslut ikke nogen kabler undtagen netledningen endnu.

- 6 Tryk på knappen TIL (ON).

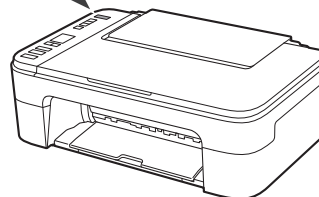
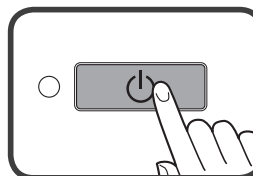

Hvis E > 0 > 9 vises på skærmen, skal du trykke på knappen TIL (ON) for at slukke for printeren og derefter gentage fra trin 2.

3. Installation af FINE-patron



1 Åbn dækslet.

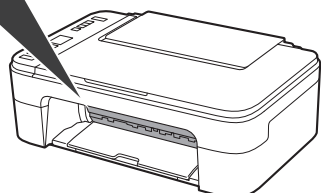
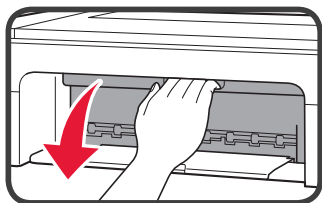

2 1 Tag FINE-farvepatronen ud af emballagen.
2 Fjern beskyttelsestapen.

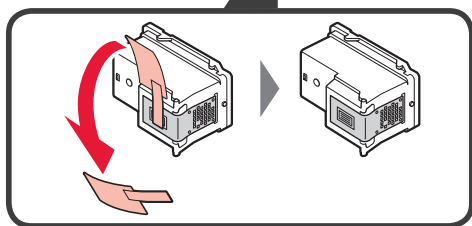
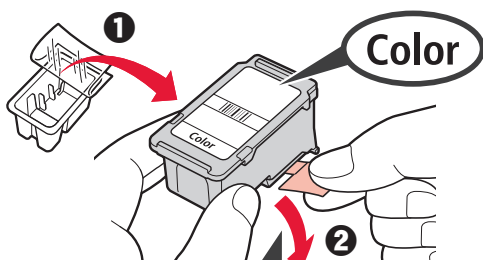

Må ikke berøres.

Vær påpasselig med, at der kan være blæk på den beskyttende tape.

3 Vip FINE-farvepatronen en smule, og indsæt den i FINE-patronholderen til højre.

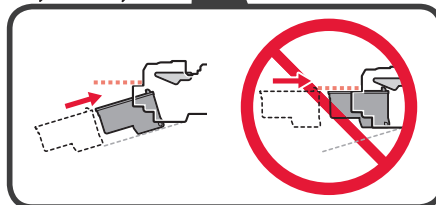
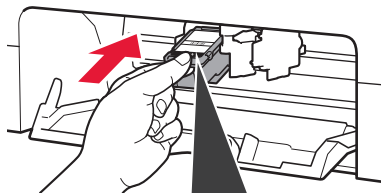

Slå den ikke mod de omgivende dele.

4 Skub FINE-patronen helt ind og op, indtil den klikker på plads.

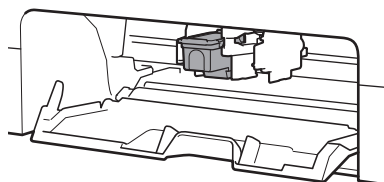
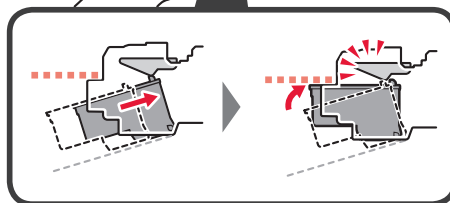
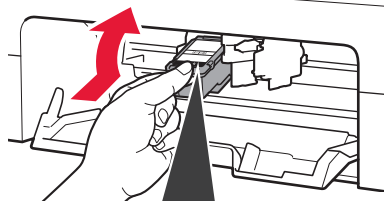

- 5 Gentag trinnene 2 til 4, og indsæt ligeledes den sorte FINE-patron til højre.

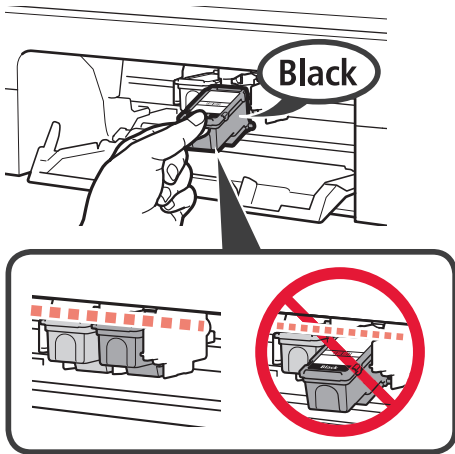

- 6 Luk dækslet.

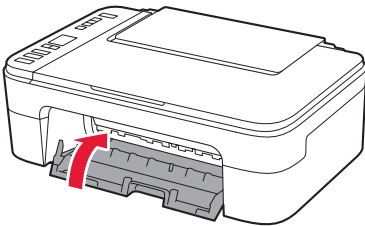

Hvis **E > 0 > 4** vises på skærmen, skal du vende tilbage til trin 3 og bekræfte, at FINE-farvepatronen og den sorte patron er installeret korrekt.

4. Ilægning af papir



- 1 Åbn papirstøtten.

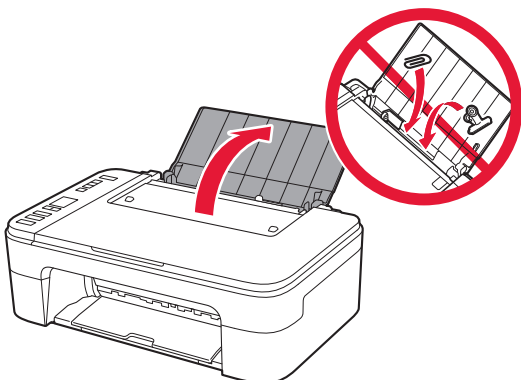

- 2 Skub papirstyret til venstre.

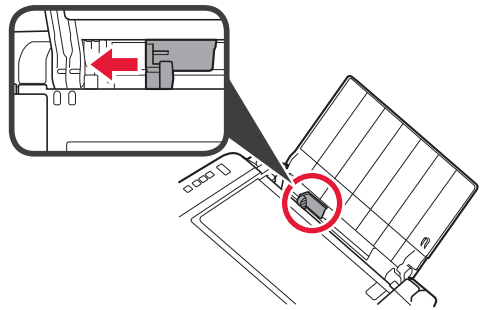

- 3 **1** Ilæg LTR- eller A4-papir i almindelige størrelse mod højre kant med udskriftssiden opad.
2 Skub papirstyret for at justere det med siden af det ilagte papir.

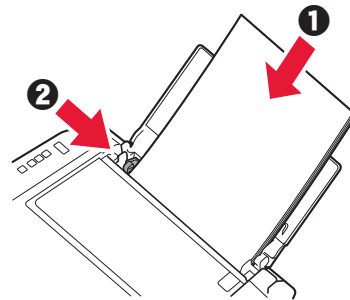

- 4 Træk udbakken til papir ud.

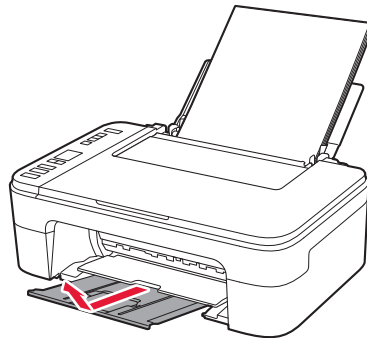

- 5 Åbn forlængeren til udbakken.

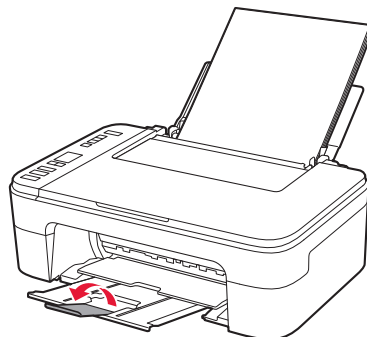

5. Vælg, om du vil tilslutte til en computer eller smartphone

I følgende beskrivelse refereres der samlet til smartphones og tablet-enheder som smartphone.

- 1 Bekræft, at skærmen vises, som den ses herunder.

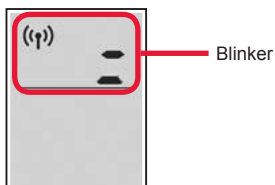

- 2 Fortsæt til et trin i henhold til, hvordan du bruger printeren.

For at bruge printeren ved at tilslutte til en computer eller smartphone



Kun til smartphones → side 6

For at bruge printeren uden at tilslutte til en computer eller smartphone → 6-A



6-A. Brug kun printer

- 1 Tryk på knappen **Stop** på printeren.

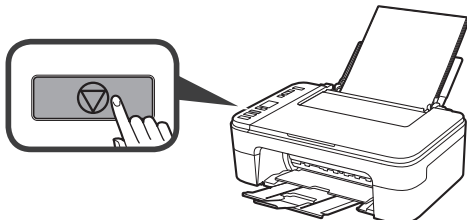

- 2 Bekræft, at skærmen vises, som den ses herunder.

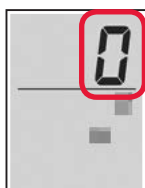

Setup er nu fuldført.

6-B. Tilslutning til computer

Windows Mac OS



Du skal have en forbindelse sat op for hver computer. Fortsæt setup fra trin 1 for hver computer.

- 1 Start konfigurationsfilen for metode **A** eller metode **B**.

A Hent fra internettet

- 1 Åbn en webbrowser (e osv.) på din computer.
- 2 Skriv følgende URL-adresse, og åbn Canon-webstedet.

<http://ij.start.canon>



- 3 Vælg **Konfiguration**.



- 4 Skriv modelnavnet på din printer, og klik på **OK**.



Du kan vælge et modelnavn fra listen.

- 5 Klik på **Konfiguration**.



Fremgangsmåderne for Windows og Mac OS er vist herunder. Hvis du bruger en computer med et andet operativsystem end Windows eller Mac OS, såsom Chrome OS, skal du udføre konfigurationen i henhold til instruktionerne på skærmen.

- 6 Klik på **Hent**, og hent installationsfilen.

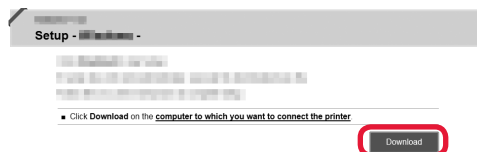

- 7 Kør den hentede fil.

Fortsæt til trin 2 på næste side for at fortsætte.

B Brug af installations-cd-rom (kun Windows)

1 Læg installations-cd-rom'en i din computer.



■ Ved brug af Windows 10 eller Windows 8.1:

2 Når følgende meddelelse vises i højre side af din computerskærm, skal du klikke på den.



3 Hvis følgende skærbillede vises, skal du klikke på **Kør Msetup4.exe (Run Msetup4.exe)**.

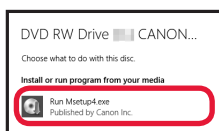

4 Hvis dialogboksen **Kontrol af brugerkonti (User Account Control)** vises, skal du klikke på **Ja (Yes)**.

Hvis denne meddelelse ikke vises (eller er forsvundet)

1. Klik på **Stifinder (File Explorer)** på proceslinjen.



2. Klik på **Denne pc (This PC)** i venstre side af det åbne vindue.

3. Dobbeltklik på **CD-rom-ikonet** i højre side af vinduet. Hvis indholdet på cd-rom'en vises, skal du dobbeltklikke på **Msetup4.exe**.

4. Fortsæt til trin 4.

■ Ved brug af Windows 7:

2 Når skærbilledet **Automatisk afspilning (AutoPlay)** vises, skal du klikke på **Kør Msetup4.exe (Run Msetup4.exe)**.

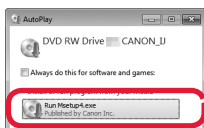

Når skærbilledet **Automatisk afspilning (AutoPlay)** ikke vises

1. Klik på **Computer** fra startmenuen.

2. Dobbeltklik på **CD-rom-ikonet** i højre side af det åbne vindue. Hvis indholdet på cd-rom'en vises, skal du dobbeltklikke på **Msetup4.exe**.

3 Hvis dialogboksen **Kontrol af brugerkonti (User Account Control)** vises, skal du klikke på **Fortsæt (Continue)**.

Fortsæt til trin 2 for at fortsætte.

2 Klik på **Start opsætning (Start Setup)**.

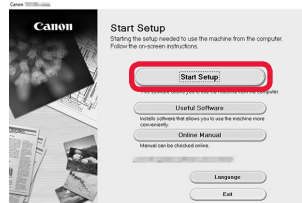

Følg instruktionerne på skærmen for at fortsætte med setup.

Hvis følgende skærbillede vises, skal du klikke på **Afslut (Exit)**.

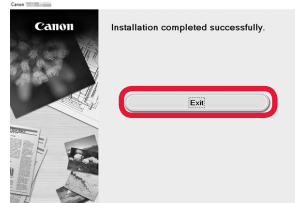

Tilslutningen til computeren er nu fuldført. Du kan udskrive fra computeren.

6-C. Tilslutning til smartphone



Du skal have en forbindelse sat op for hver smartphone. Fortsæt setup fra trin 1 for hver smartphone.

Forberedelse

- Aktivér Wi-Fi på din smartphone.
- Hvis du har en trådløs router, skal du tilslutte din smartphone til den trådløse router, der skal sluttes til printeren.
- * For funktioner henvises til brugervejledningen til din smartphone og den trådløse router. Ellers kan du kontakte de pågældende producenter.

1 Installer applikationssoftware Canon PRINT Inkjet/SELPHY på din smartphone.



iOS : Søg efter "Canon PRINT" i App Store.

Android : Søg efter "Canon PRINT" i Google Play.

Eller besøg Canon-webstedet ved at scanne QR-koden.



- * Du må ikke slutte din smartphone til trådløst internet, når du slutter printeren direkte til smartphonen. I dette tilfælde kan serviceudbyderen opkræve et gebyr.
- * Der kan tilsluttes op til 5 enheder til printeren direkte via en trådløs LAN-forbindelse.

2 Se skærmen på printeren.

Skærmen slukkes, når der ikke foretages noget i ca. 10 minutter. Tryk på én af knapperne på kontrolpanelet (undtagen knappen **TIL (ON)**) for at få vist skærbilledet.

- Hvis følgende skærbillede vises:
Skal du klikke på ikonet øverst til venstre, og fortsætte til **A** eller **B**.

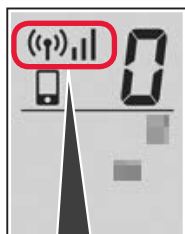

Følgende ikon vises.
(Printeren er tilsluttet et netværk.)



JA

- Hvis følgende skærbillede vises:
Fortsæt til **B**.

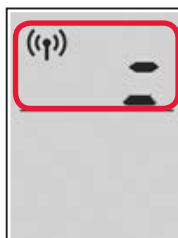

Blinker

Nej (Fortsæt til **B**).

Hvis ((P))^x vises, kan printeren ikke kommunikere via den trådløse LAN-forbindelse. Der er flere oplysninger på "<http://ij.start.canon>" under **Ofte stillede spørgsmål**.

A **iOS** **Android**

- 1 Tryk på den installerede applikationssoftware.



- 2 Følg instruktionerne på skærmen for at registrere printeren.

- 3 Sørg for, at følgende skærbillede vises.

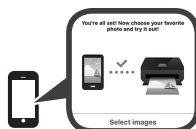

Tilslutningen til din smartphone er nu fuldført. Du kan udskrive fra din smartphone.

Ilæg fotopapir for at printe billeder. Fortsæt til "Ilægning af fotopapir" på side 8.

- B** Fremgangsmåderne herunder afhænger af iOS eller Android. Vælg dit operativsystem, og fortsæt til fremgangsmåden for det.

iOS

- 1 Tryk på **Indstillinger (Settings)** på startskærmen på din smartphone, og tryk på **Canon_ij_XXXX** under Wi-Fi indstillinger.

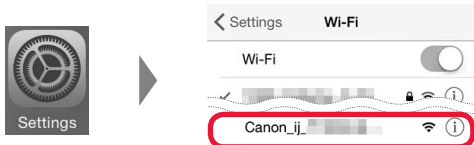

Hvis **Canon_ij_XXXX** ikke vises på listen, henvises til "Klargøring af printer" herunder for oplysninger om, hvordan du betjener printeren, og gentag dernæst 1.

- 2 Tryk på den installerede applikationssoftware.



- 3 Følg instruktionerne på skærmen for at registrere printeren.

Følg instruktionerne på skærmen for at fortsætte med setup.

Hvis du vælger **Vælg forb. automatisk Metode (anbefales) (Auto Select Conn. Method (recommended))** på skærmen til valg af forbindelsesmetode, vælges den relevante forbindelsesmetode automatisk i henhold til miljø.

- 4 Sørg for, at følgende skærbillede vises.



Android

- 1 Tryk på den installerede applikationssoftware.



- 2 Følg instruktionerne på skærmen for at registrere printeren.

Hvis en meddelelse med teksten "**Printeren er ikke registreret. Udfør printeropsætning? (Printer is not registered. Perform printer setup?)**" ikke vises, henvises til "Klargøring af printer" herunder for oplysninger om, hvordan du betjener printeren, og vent derefter lidt, indtil meddelelsen vises.

Følg instruktionerne på skærmen for at fortsætte med setup.

Den relevante forbindelsesmetode vælges afhængigt af omgivelserne.

- 3 Sørg for, at følgende skærbillede vises.



Tilslutningen til din smartphone er nu fuldført. Du kan udskrive fra din smartphone.

Ilæg fotopapir for at printe billeder. Fortsæt til "Ilægning af fotopapir" på side 8.

Klargøring af printer

- 1 Tryk på knappen **Direkte (Direct)** på printeren, og hold den inde.

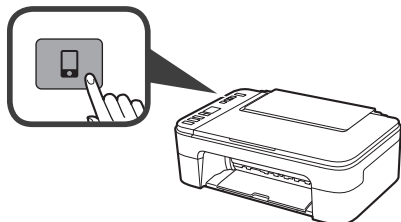

- 2 Slip knappen, når følgende ikon begynder at blinke på skærmen.

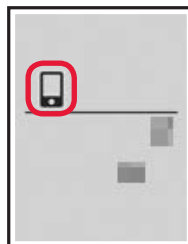

- 3 Gå tilbage til funktionerne på din smartphone.

Ilægning af fotopapir

- 1 Åbn papirstøtten.

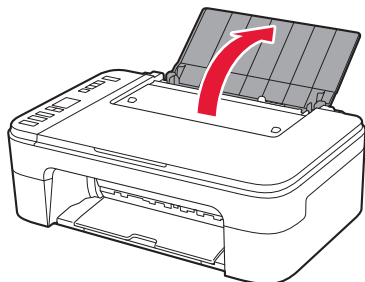

- 2 Skub papirstyret til venstre.

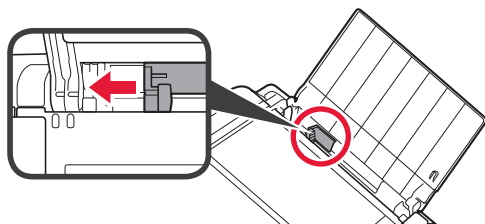

- 3 ❶ Ilæg fotopapir mod højre kant med udskriftssiden opad.
❷ Skub papirstyret for at justere det med siden af det ilagte papir.

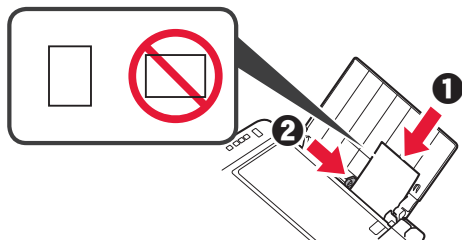

- 4 Tryk på knappen **Papir (Paper)**, vælg en papirstørrelse, og tryk derefter på knappen **OK**.

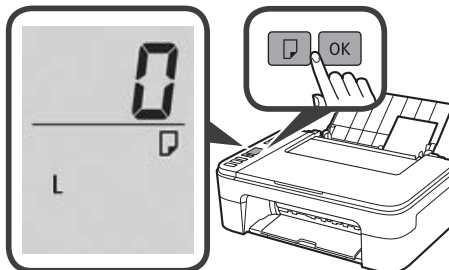

- 5 Træk udbakken til papir ud.

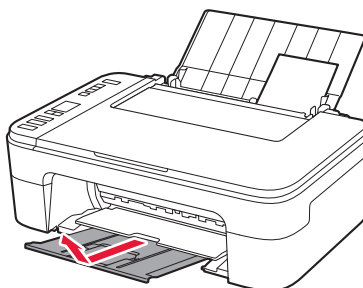

- 6 Åbn forlængereren til udbakken.

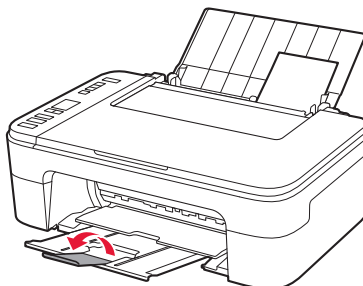

Udskriftsresultater er ikke tilfredsstillende

Hvis udskriftsresultaterne ikke er som forventet, hvis lige linjer f.eks. er skæve eller farverne afviger, skal du udføre en Printheadjustering (Print Head Alignment).

For yderligere detaljer skal du klikke på  **Vedligeholdelse** på **Online vejledning** og se **Hvis udskrivningen er bleg eller ujævn > Justering af Printhead**.

Se det bagerste dæksel, hvordan du åbner **Online vejledning**.

- Linjer er skæve

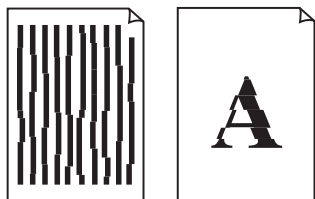

- Ujævne eller stribede farver



1. Toimitettujen tuotteiden tarkistus

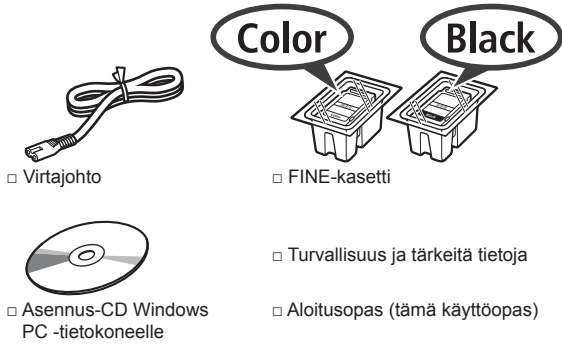

2. Pakkausmateriaalien irrotus / virran kytkeminen tulostimeen



- 1 Poista pakkausmateriaalit (kuten oranssi teippi) tulostimen ulkopinnalta.
- 2 Avaa kansi.

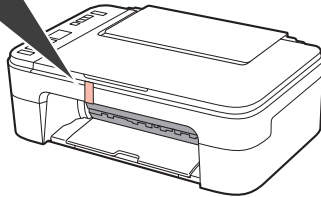
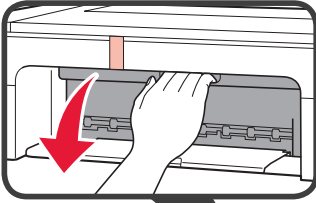

- 3 Poista oranssi teippi ja suojamateriaali ja hävitä ne molemmat.

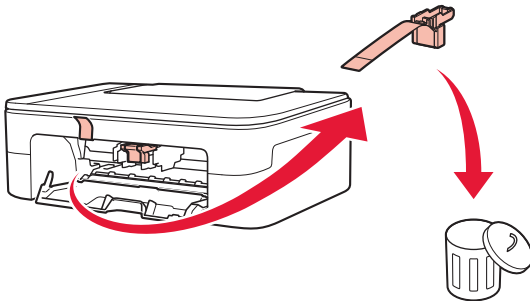

- 4 Sulje kansi.

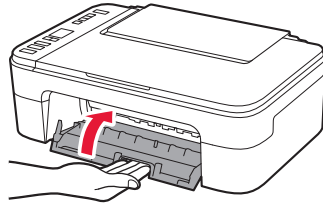

- 5 Kytke virtajohto.

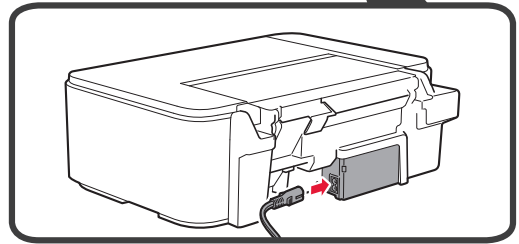
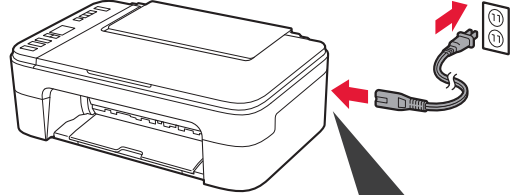

Älä yhdistä mitään kaapelia vielä virtajohtoa lukuun ottamatta.

- 6 Paina **KÄYTOSSÄ (ON)** -painiketta.

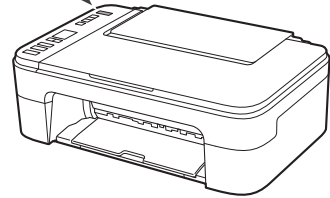
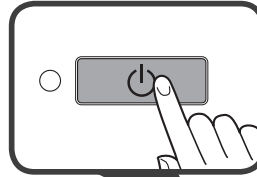

Jos **E > 0 > 9** näkyy näytössä, katkaise tulostimen virta painamalla **KÄYTOSSÄ (ON)** -painiketta ja aloita uudelleen kohdasta 2.

3. FINE-kasetin asentaminen



1 Avaa kansi.

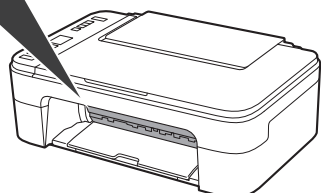
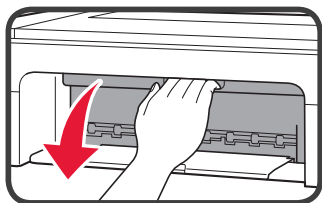

2 1 Ota halutun värin FINE-kasetti pakkauksesta.
2 Poista suojateippi.

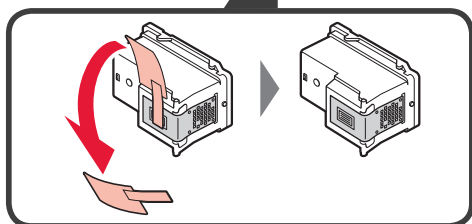
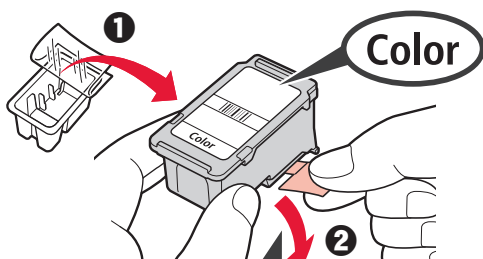

Älä koske.

Varo suojateipissä olevaa mustetta.

3 Kallista halutun värin FINE-kasettia hieman ja aseta se FINE-kasetin pidikkeeseen vasemmalla.

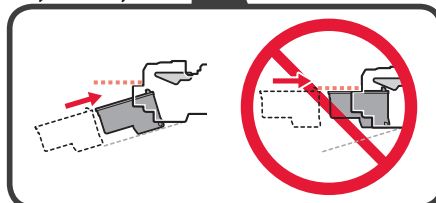
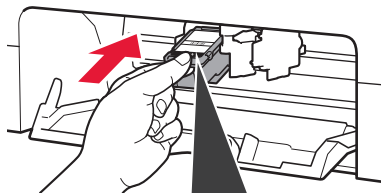

Älä kolhi sitä ympäröiviin osiin.

4 Paina FINE-kasettia sisään ja ylös kevyesti, kunnes se napsahtaa paikoilleen.

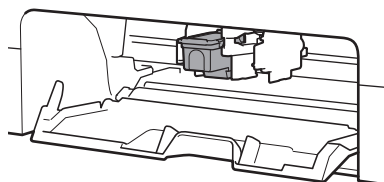
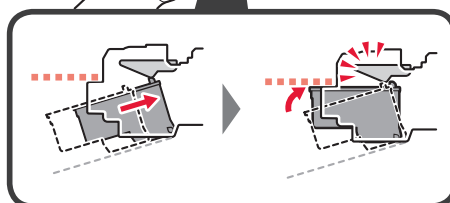
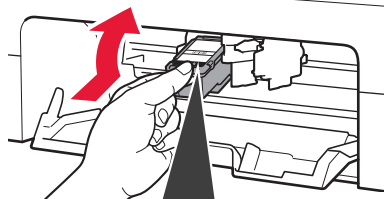

- 5 Toista vaiheet 2–4 ja asenna musta FINE-kasetti oikealle.

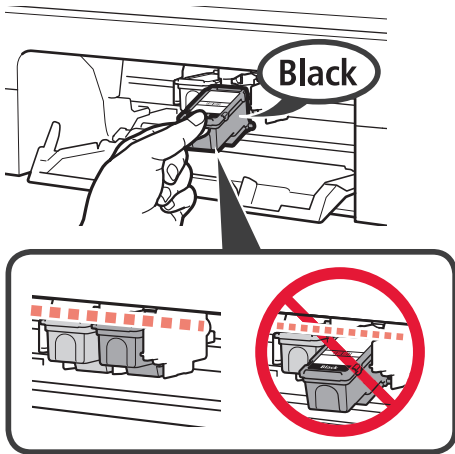

- 6 Sulje kansi.

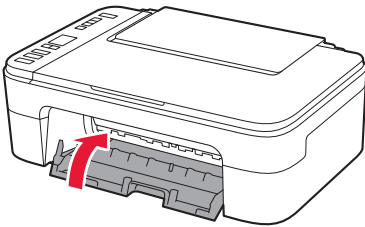

Jos E > 0 > 4 näkyy näytössä, palaa kohtaan 3 ja vahvista, että FINE-kasetit (väri ja musta) on asennettu oikein.

4. Paperin asettaminen



- 1 Avaa paperituki.

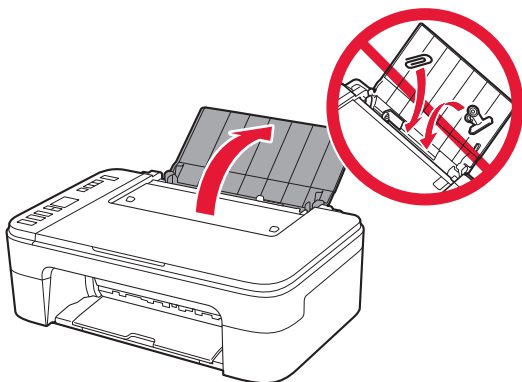

- 2 Liu'uta paperiohjain vasemmalle.

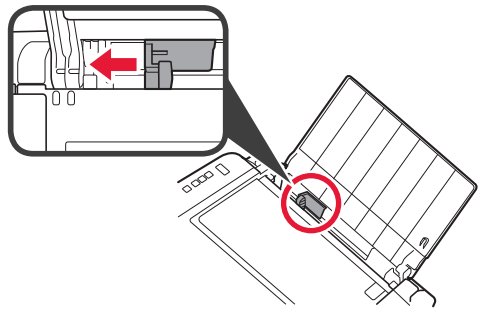

- 3 1 Aseta tavallinen LTR- tai A4-kokoinen paperi oikeaa reunaa vasten tulostuspuoli ylöspäin.
2 Liu'uta paperiohjainta niin, että se asettuu paperinon reunaa vasten.

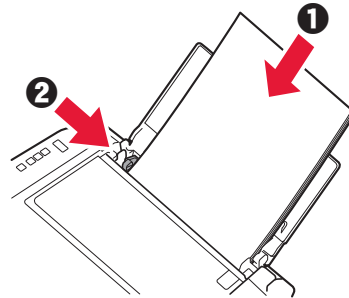

- 4 Vedä paperin luovutustaso esiin.

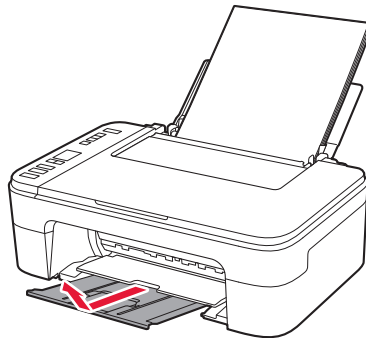

- 5 Avaa luovutustason jatke.

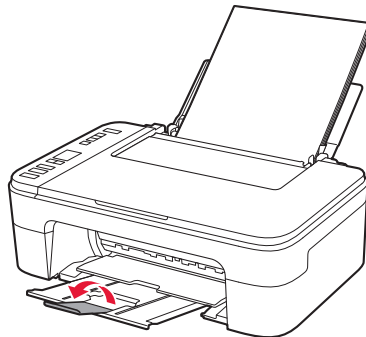

5. Valitse, yhdistetäänkö tietokoneeseen tai älypuhelimien

Seuraavassa kuvauksessa älypuhelimista ja tablet-laitteista käytetään yhdessä nimitystä älypuhelin.

- 1 Vahvista, että seuraava näyttö tulee näkyviin.

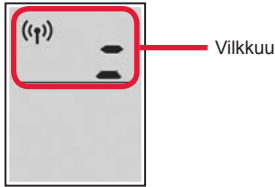

- 2 Jatka kohdasta, joka vastaa tulostimen käyttötapaa.

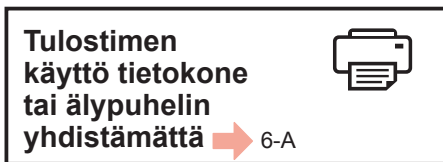
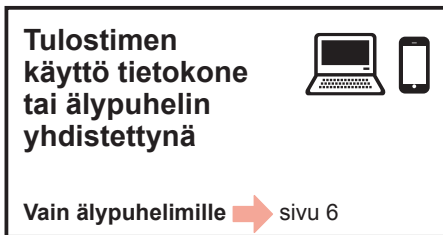

6-A. Käytä vain tulostinta

- 1 Paina tulostimen **Pysäytä (Stop)** -painiketta.

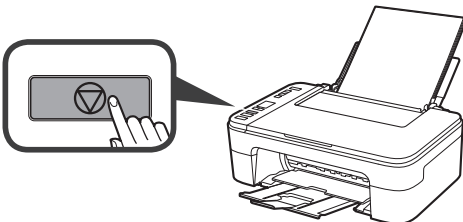

- 2 Vahvista, että seuraava näyttö tulee näkyviin.



Asetus on nyt tehty.

6-B. Yhdistäminen tietokoneeseen

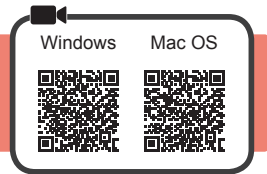

Yhteys pitää asettaa jokaiseen tietokoneeseen. Jatka asetusta kohdasta 1 jokaiselle tietokoneelle.

- 1 Käynnistä asetustiedosto joko tavalla **A** tai tavalla **B**.

A Internetistä lataaminen

- 1 Avaa selain (Chrome) tietokoneessasi.
- 2 Anna seuraava URL-osoite ja siirry Canon-sivustoon.

<http://ij.start.canon>



- 3 Valitse **Määrittäminen**.



- 4 Anna tulostimen mallinimi ja valitse **OK**.



Mallinimen voi valita luettelosta.

- 5 Valitse **Asennus**.



Seuraavassa näytetään toimenpiteet Windows- ja Mac OS -käyttöjärjestelmissä. Jos käytössäsi on tietokone, jonka käyttöjärjestelmänä on muu kuin Windows tai Mac OS, esimerkiksi Chrome OS, suorita asennus näytössä näkyvien ohjeiden mukaan.

- 6 Valitse **Lataa** ja lataa asennustiedosto.

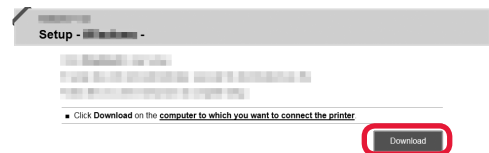

- 7 Suorita ladattu tiedosto.

Jatka kohdasta 2 seuraavalla sivulla jatkaaksesi.

B Asennus-CD-levyn käyttö (vain Windows)

1 Aseta asennus-CD-levy tietokoneeseen.



■ Kun käytössä on Windows 10 tai Windows 8.1:

2 Kun seuraava viesti tulee näkyviin tietokoneen näytön oikeaan reunaan, napsauta sitä.



3 Jos seuraava näyttö tulee näkyviin, valitse **Suorita Msetup4.exe (Run Msetup4.exe)**.

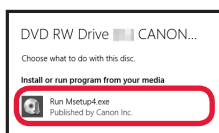

4 Jos **Käyttäjätilien valvonta (User Account Control)** -valintaikkuna tulee näkyviin, valitse **Kyllä (Yes)**.

Jos tämä viesti ei tule näkyviin (tai on poistunut)

1. Valitse tehtäväpalkista **Resurssienhallinta (File Explorer)**.



2. Valitse **Tämä tietokone (This PC)** avautuneen ikkunan vasemmasta reunasta.

3. Kaksoisnapsauta  ikkunan oikeasta reunasta CD-ROM-kuvaketta. Jos CD-levyn sisältö tulee näkyviin, kaksoisnapsauta **Msetup4.exe**.

4. Jatka kohdasta 4.

■ Kun käytössä on Windows 7:

2 Jos **Automaattinen toisto (AutoPlay)** -näyttö tulee näkyviin, valitse **Suorita Msetup4.exe (Run Msetup4.exe)**.

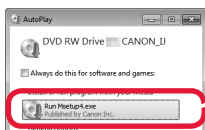

Jos **Automaattinen toisto (AutoPlay)** -näyttö ei tule näkyviin

1. Valitse aloitusvalikosta **Tietokone (Computer)**.

2. Kaksoisnapsauta  avautuneen ikkunan oikeasta reunasta CD-ROM-kuvaketta. Jos CD-levyn sisältö tulee näkyviin, kaksoisnapsauta **Msetup4.exe**.

3 Jos **Käyttäjätilien valvonta (User Account Control)** -valintaikkuna tulee näkyviin, valitse **Jatka (Continue)**.

Jatka kohdasta 2 jatkaaksesi.

2 Valitse **Aloita asetukset (Start Setup)**.

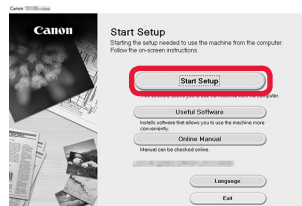

Jos seuraava näyttö tulee näkyviin, valitse **Lopeta (Exit)**.

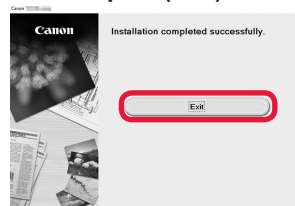

Jatka asennusta noudattamalla näytössä näkyviä ohjeita.

Yhteys tietokoneeseen on nyt valmis. Voit tulostaa tietokoneestasi.

6-C. Yhdistäminen älypuhelimeen



Yhteys pitää asettaa jokaiseen älypuhelimeen. Jatka asetusta kohdasta 1 jokaiselle älypuhelimelle.

Valmistelu

- Ota Wi-Fi-yhteys käyttöön älypuhelimessa.
- Jos käytät langatonta reititintä, yhdistä älypuhelin siihen langattomaan reitittimeen, johon haluat yhdistää tulostimen.
- * Katso lisätietoja älypuhelimien ja langattoman reitittimen käyttöohjeesta tai ota yhteys kyseisen laitteen valmistajaan.

1 Asenna Canon PRINT Inkjet/SELPHY -sovellus älypuhelimeen.



iOS : Hae App Store -kaupassa tekstiä "Canon PRINT".

Android : Hae Google Play -kaupassa tekstiä "Canon PRINT".

Voit avata Canon-sivuston myös skannaamalla QR-koodin.



- * Et voi yhdistää älypuhelimta Internetiin langattomasti, kun tulostin on yhdistettyä älypuhelimeen suoraan. Tässä tapauksessa palveluntarjoaja voi veloittaa sinulta sopimuksen mukaisen hinnan.
- * Tulostimeen voi yhdistää enintään 5 laitetta suoraan WLAN-yhteydellä.

2 Tarkista tulostimen näyttö.

Näytön virta katkeaa, jos mitään toimintoa ei suoriteta noin 10 minuuttiin. Näyttö palautuu, kun painat mitä tahansa käyttöpaneelin painiketta (lukuun ottamatta **KÄYTTÖSSÄ (ON)** -painiketta).

- Jos seuraava näyttö tulee näkyviin:
Tarkista ylhäällä vasemmalla näkyvä kuvake ja jatka sitten kohdasta **A** tai **B**.

- Jos seuraava näyttö tulee näkyviin:
Jatka kohdasta **B**.

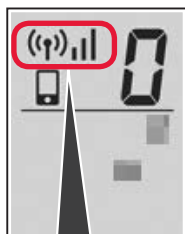

Seuraava kuvake näkyy.
(Tulostin on yhdistetty verkkoon.)



KYLLÄ

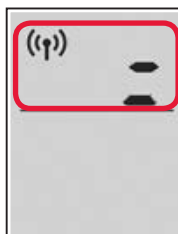

Viikkuu

Ei (Jatka kohdasta **B**.)

Jos ((?))^x näkyy, tulostin ei saa muodostettua WLAN-yhteyttä. Lisätietoja on osoitteessa "<http://ij.start.canon>" kohdassa **Usein kysytyt kysymykset**.

A **iOS** **Android**

- 1 Napauta asennettua sovellusta.



- 2 Jatka tulostimen rekisteröintiä noudattamalla näytössä näkyviä ohjeita.

- 3 Varmista, että seuraava näyttö tulee näkyviin.

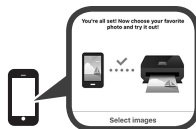

**Yhteys älypuhelimeen on nyt valmis.
Voit tulostaa älypuhelimestasi.**

Jos tulostat valokuvia, lisää valokuvapaperia. Jatka kohdasta "Valokuvapaperin lisääminen" sivulla 8.

- B** Seuraavat toiminnot vaihtelevat iOS- tai Android-järjestelmän mukaan. Valitse käyttöjärjestelmä ja jatka sen mukaan.

iOS

- 1 Napauta **Asetukset (Settings)** älypuhelimien aloitusnäytössä ja napauta **Canon_ij_XXXX** Wi-Fi-asetuksissa.



Jos **Canon_ij_XXXX** ei näy luettelossa, katso alta "Tulostimen valmistelu" tulostimen käyttämiseksi ja toista sitten vaihe 1.

- 2 Napauta asennettua sovellusta.



- 3 Jatka tulostimen rekisteröintiä noudattamalla näytössä näkyviä ohjeita.

Jatka asennusta noudattamalla näytössä näkyviä ohjeita.

Jos valitset **Valitse yht.luontitapa aut. (suositelt.) (Auto Select Conn. Method (recommended))** yhteydenluontitavan valintanäytössä, sopiva yhteydenluontitapa valitaan automaattisesti ympäristön mukaan.

- 4 Varmista, että seuraava näyttö tulee näkyviin.



Android

- 1 Napauta asennettua sovellusta.



- 2 Jatka tulostimen rekisteröintiä noudattamalla näytössä näkyviä ohjeita.

Jos viesti "**Tulostinta ei ole rekisteröity. Suoritetaanko tulostimen asetus? (Printer is not registered. Perform printer setup?)**" ei tule näkyviin, katso alta "Tulostimen valmistelu" tulostimen käyttämiseksi ja odota, kunnes jokin viesti tulee näkyviin.

Jatka asennusta noudattamalla näytössä näkyviä ohjeita.

Sopiva yhteydenluontitapa valitaan ympäristön mukaan.

- 3 Varmista, että seuraava näyttö tulee näkyviin.



Yhteys älypuhelimien on nyt valmis. Voit tulostaa älypuhelimestasi.

Jos tulostat valokuvia, lisää valokuvapaperia. Jatka kohdasta "Valokuvapaperin lisääminen" sivulla 8.

Tulostimen valmistelu

- 1 Pidä painettuna tulostimen **Suora (Direct)** -painiketta.

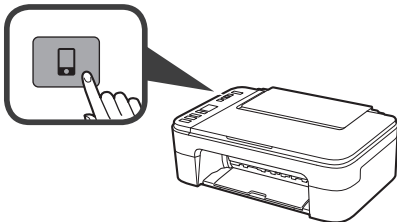

- 2 Kun seuraava kuvake alkaa vilkkua näytössä, vapauta painike.

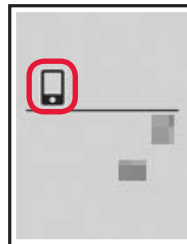

- 3 Palaa käyttämään älypuheliminta.

Valokuvapaperin lisääminen

- 1 Avaa paperituki.

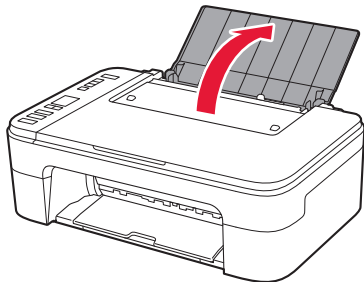

- 2 Liu'uta paperiohjain vasemmalle.

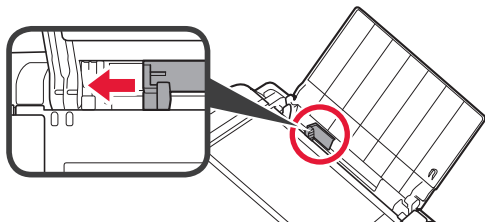

- 3 1 Aseta valokuvapaperi oikeaa reunaa vasten tulostuspuoli ylöspäin.
2 Liu'uta paperiohjainta niin, että se asettuu paperipinon reunaa vasten.

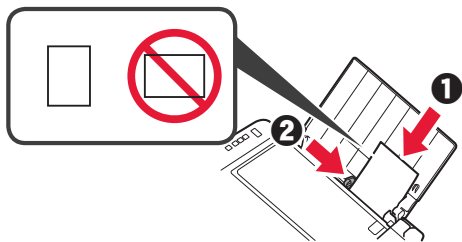

- 4 Paina **Paperi (Paper)**-painiketta, valitse paperikoko ja paina sitten **OK**-painiketta.

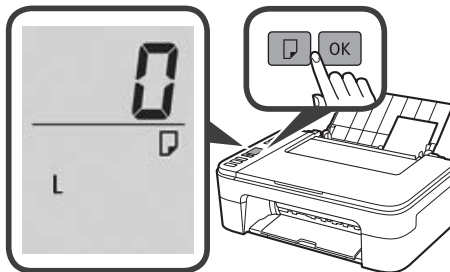

- 5 Vedä paperin luovutustaso esiin.

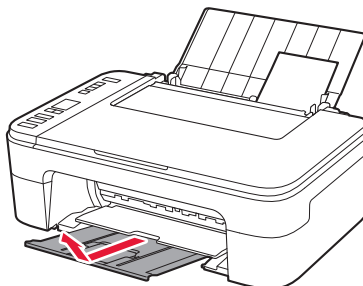

- 6 Avaa luovutustason jatke.

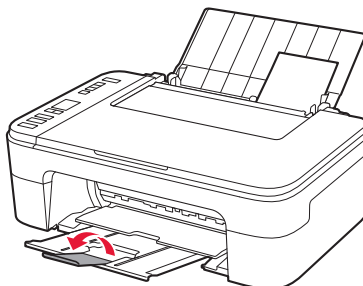

Tulostustulokset eivät ole kelvolliset

Jos tulostustulokset eivät vastaa odotuksiasi, esimerkiksi jos suorat viivat ovat käyriä tai värit ovat epäyhtenäiset, suorita Tulostuspään kohdistus (Print Head Alignment).

Lisätietoja saat valitsemalla **Online-käyttöopas**-oppaassa **Huolto** ja valitsemalla sitten **Jos tulostus on himmeä tai epätasainen > Tulostuspään kohdistaminen**.

Katso takakannesta ohjeet **Online-käyttöopas**-oppaan avaamiseksi.

- Viivat kohdistuvat väärin

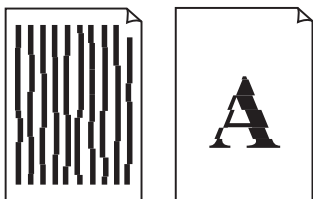

- Epätasaiset tai raidalliset värit





Access Online Manual
Zugriff auf das Online-Handbuch
Accedere al Manuale online
Acceso al Manual en línea
Läs Onlinehandbok
Åbn Online vejledning

Accès au Manuel en ligne
Online handleiding openen
Acesse o Manual On-line
Αποκτήστε πρόσβαση στο Εγχειρίδιο Online
Gå til Nettbasert manual
Online-käyttöopas-oppaan käyttö

From Web site
Über eine Website
Dal sito Web
Desde el sitio web
Från webbplatsen
Fra websted

À partir du site Web
Van de website
A partir do site
Από τη διαδικτυακή τοποθεσία
Fra nettsiden
Verkkosivustosta



<http://ij.start.canon>



From desktop shortcut
À partir du raccourci du bureau
Über eine Desktopverknüpfung
Via een snelkoppeling op het bureaublad
Dallo shortcut sul desktop
A partir do atalho da área de trabalho
Desde el acceso directo del escritorio
Από τη συντόμευση της επιφάνειας εργασίας
Från genväg på skrivbordet
Fra snarvei på skrivebordet
Fra skrivebordsgenvej
Työpöydän pikavalinnasta



Windows 10

